Score

狮城漫步
A Stroll in the Lion City

为华乐团而作
for Chinese Orchestra

谢湘铭
Xie Xiangming
(2011)

Allegro con spirito (𝅗𝅥 = c. 90)

梆笛 I, II
Bangdi I, II
曲笛
Qudi
新笛 I, II
Xindi I, II
高音笙 I, II
Gaoyin Sheng I, II
中音笙
Zhongyin Sheng
低音笙
Diyin Sheng
加键高音唢呐 I, II
Keyed Gaoyin Suona I, II
中音唢呐
Zhongyin Suona
次中音唢呐
Cizhongyin Suona
低音唢呐
Diyin Suona
marcato, (unis.)
扬琴
Yangqin
柳琴
Liuqin
marcato, (unis.)
琵琶 I-IV
Pipa I-IV
marcato, (unis.)
中阮 I-IV
Zhongruan I-IV
marcato, (unis.)
大阮 I, II
Daruan I, II
古筝 I, II
Guzheng I, II
（A调定弦）
定音鼓
Timpani
打击乐 I
Percussion I
大军鼓 Bass Drum
打击乐 II
Percussion II
打击乐 III
Percussion III
打击乐 IV
Percussion IV

Allegro con spirito (𝅗𝅥 = c. 90)

高胡
Gaohu
marcato
sim.
二胡 I
Erhu I
marcato
sim.
二胡 II
Erhu II
marcato
sim.
中胡
Zhonghu
marcato
sim.
大提琴
Violoncello
marcato
sim.
低音提琴
Contrabass
marcato
sim.

Copyright © Singapore Chinese Orchestra Co. Ltd. All rights reserved.
Unauthorised printing, reproduction, scanning or distribution is strictly prohibited without the express permission of the copyright holder.
版权所有，未经许可，不得以任何形式印刷、复制、扫描或发行。

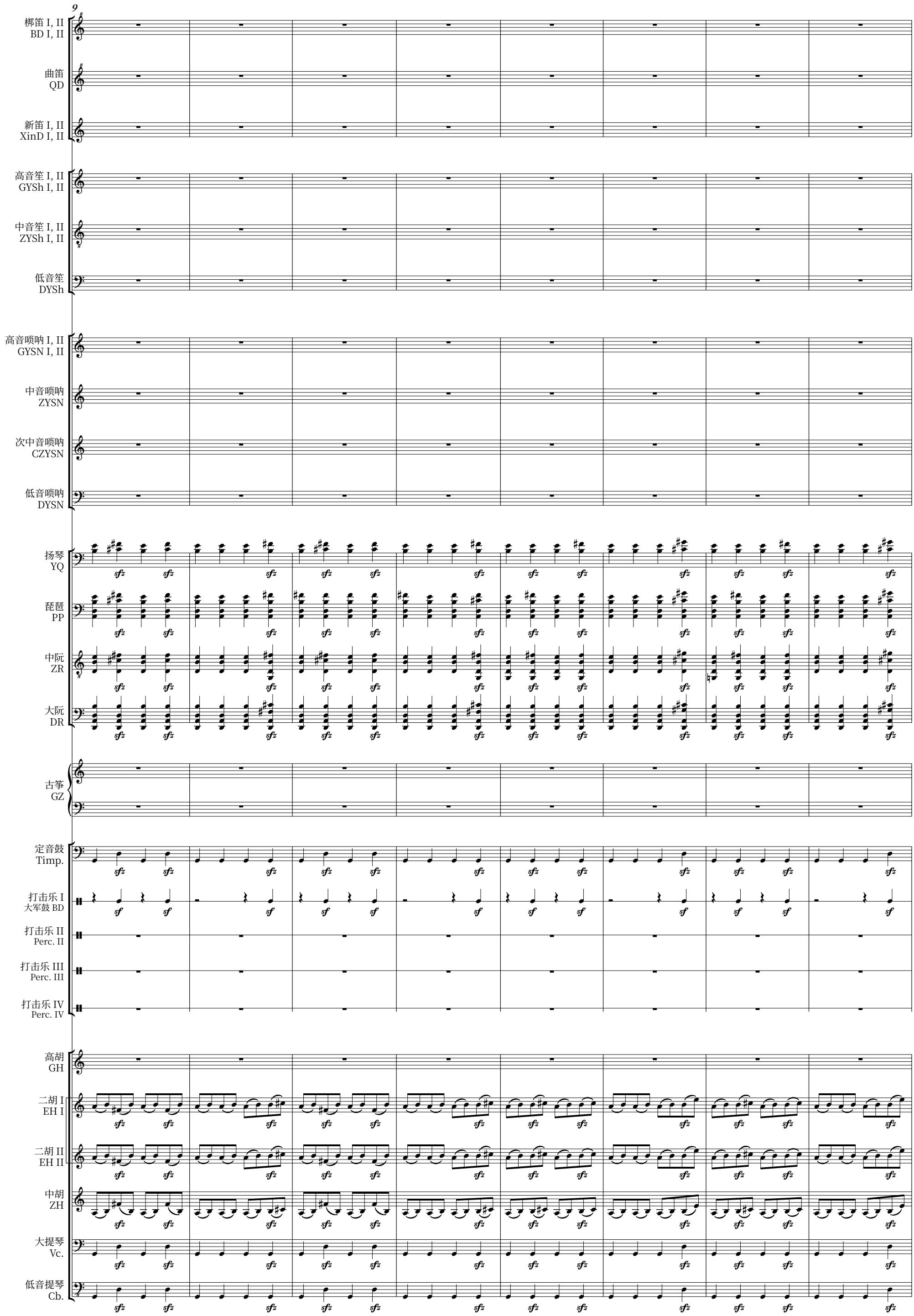

Copyright © Singapore Chinese Orchestra Co. Ltd.

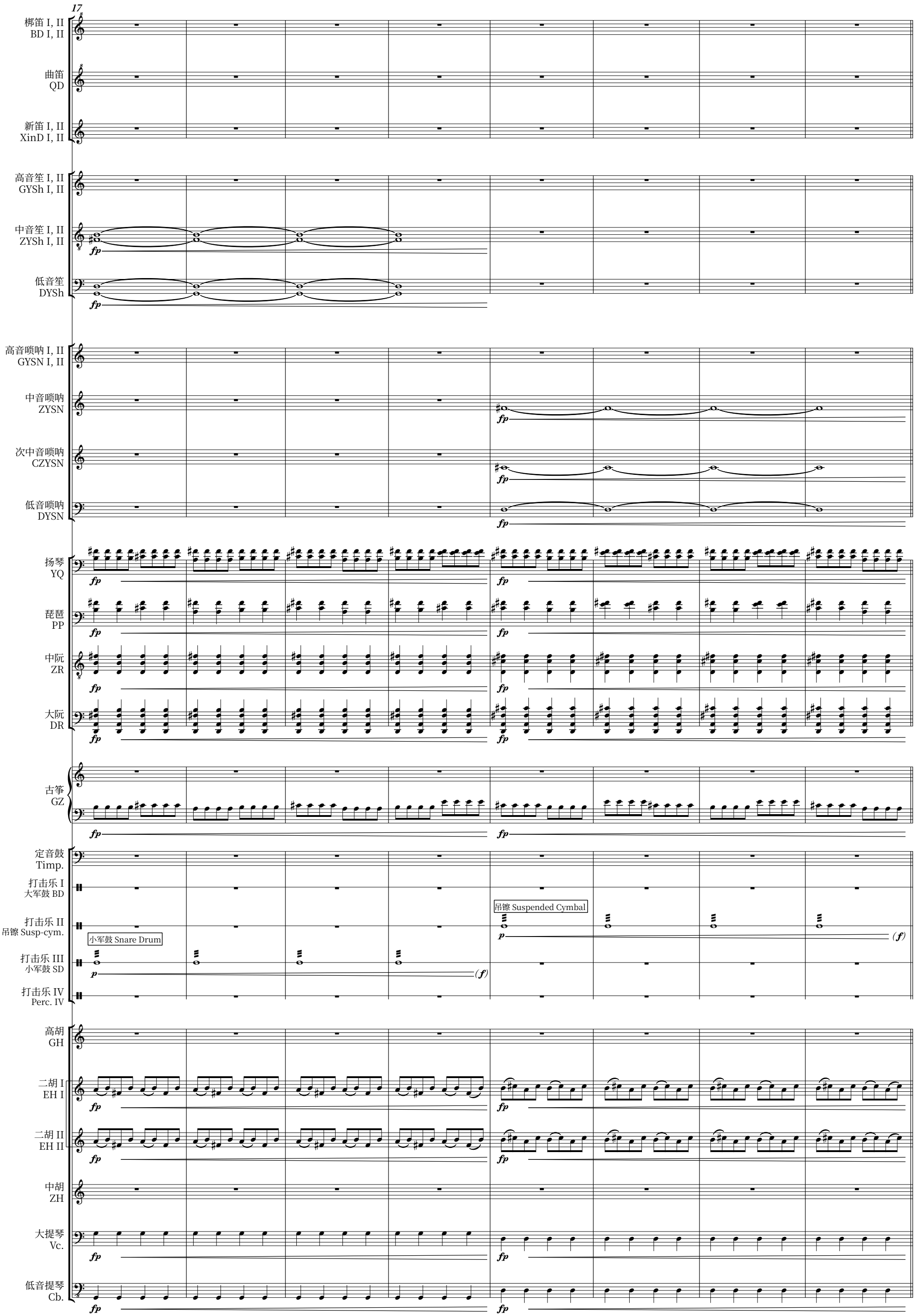

Copyright © Singapore Chinese Orchestra Co. Ltd.

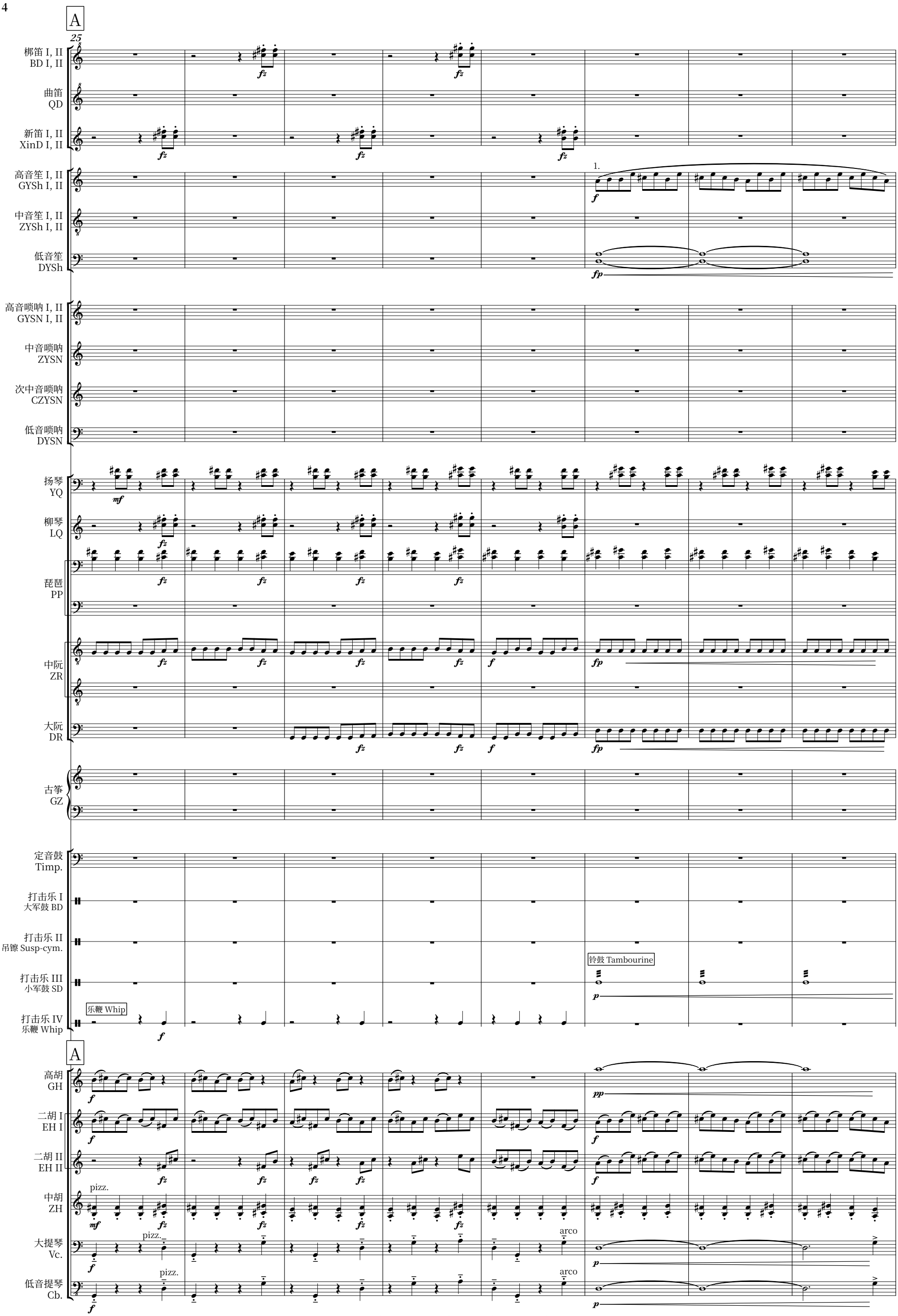

Copyright © Singapore Chinese Orchestra Co. Ltd.

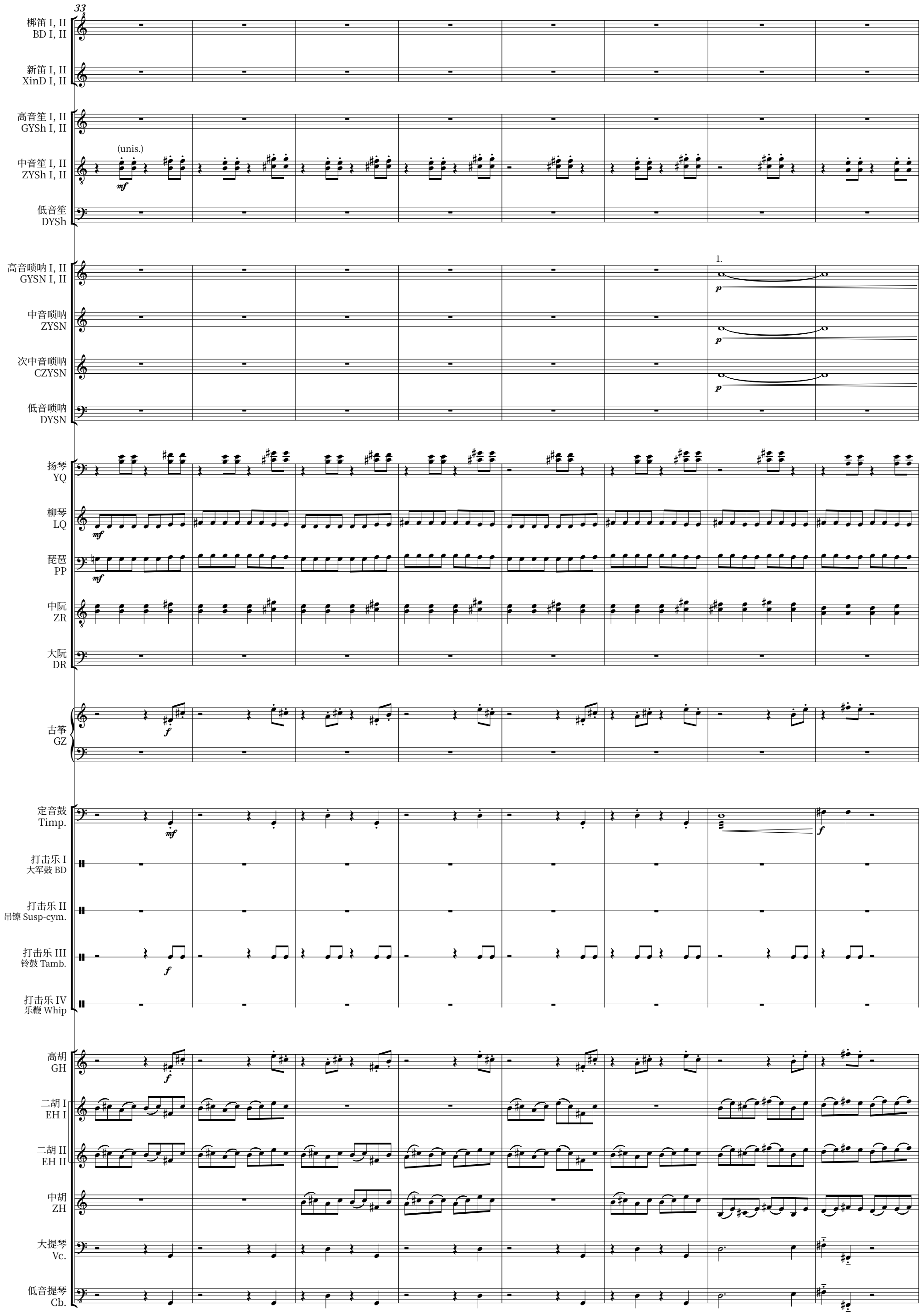

Copyright © Singapore Chinese Orchestra Co. Ltd.

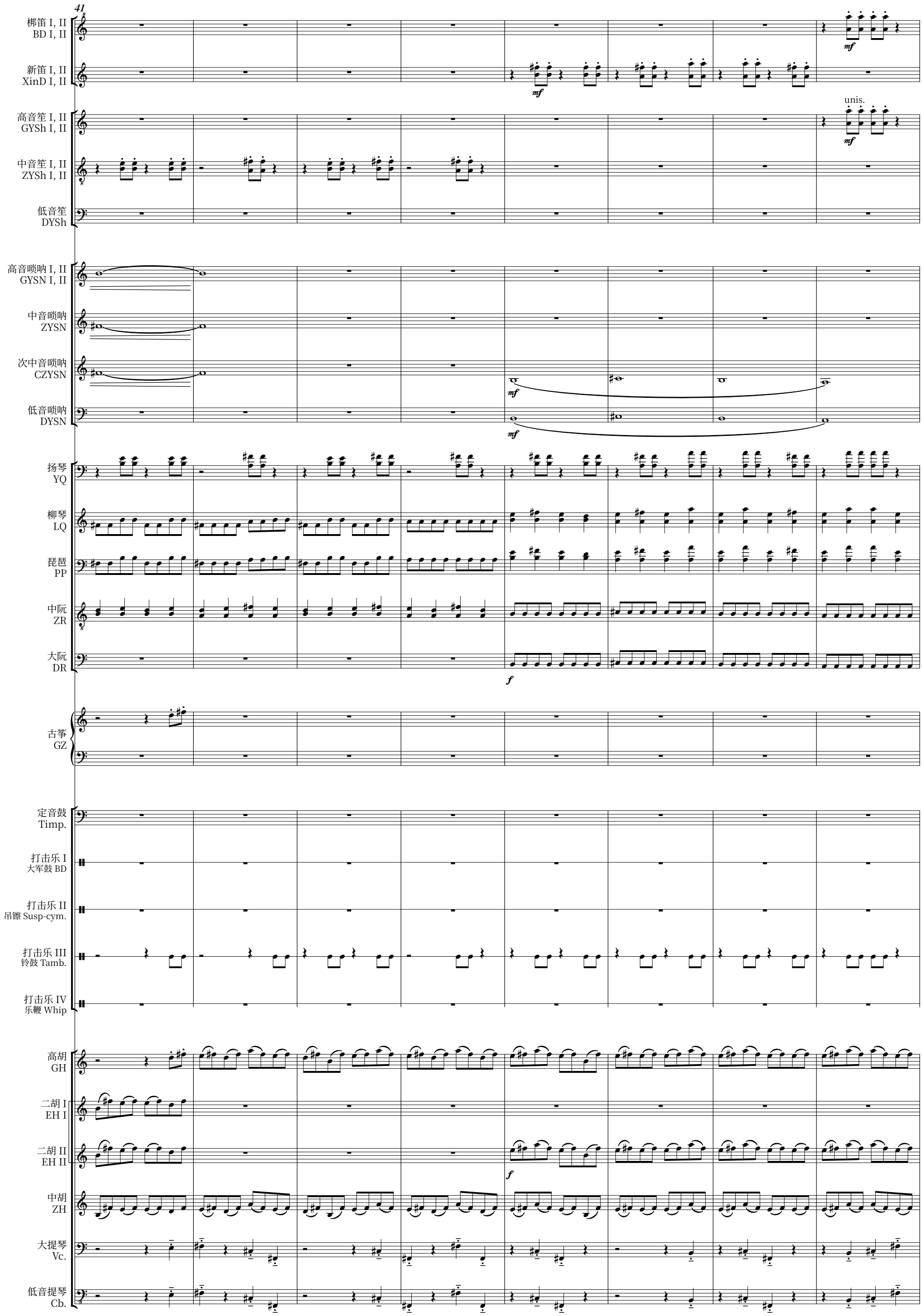

Copyright © Singapore Chinese Orchestra Co. Ltd.

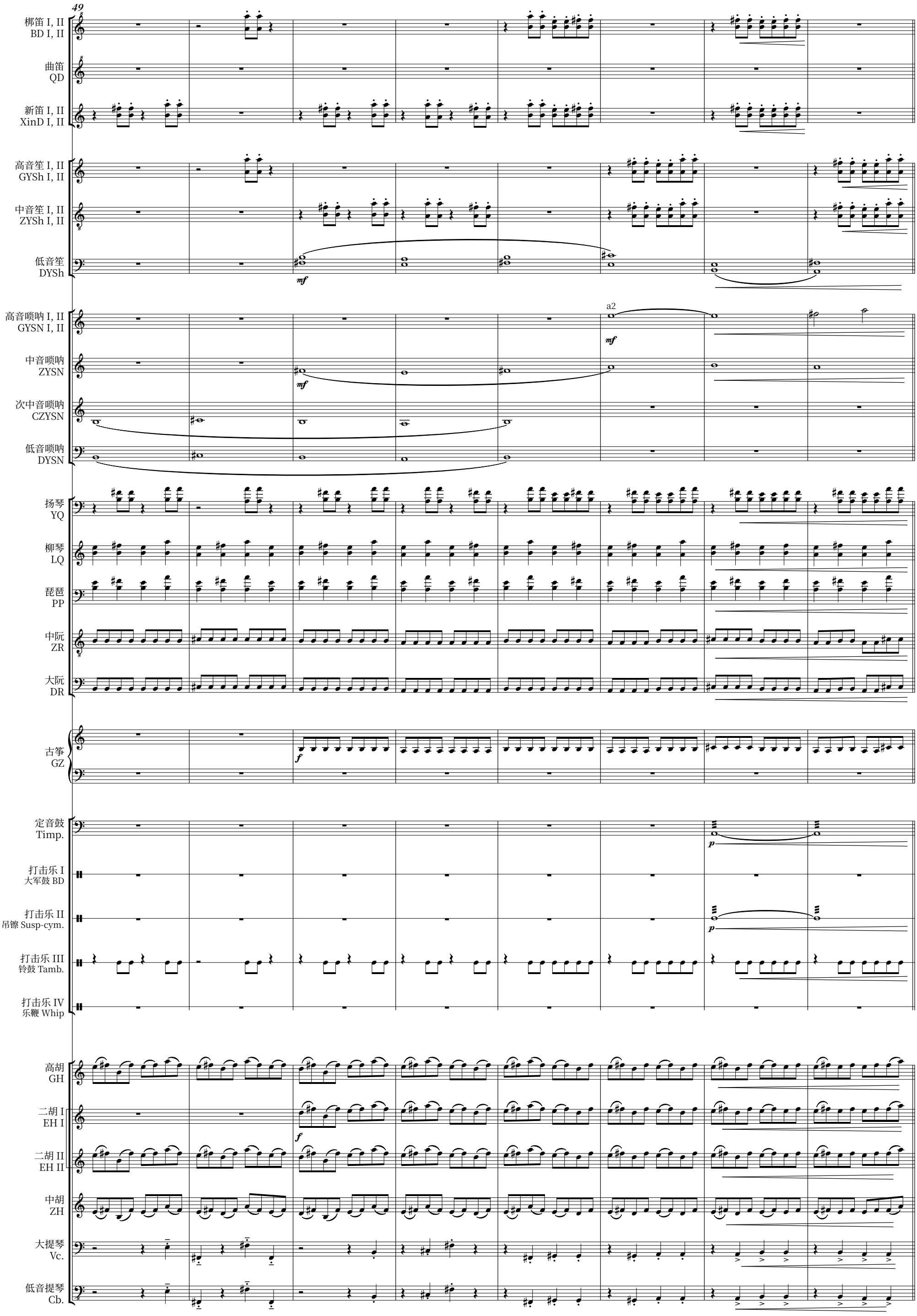

Copyright © Singapore Chinese Orchestra Co. Ltd.

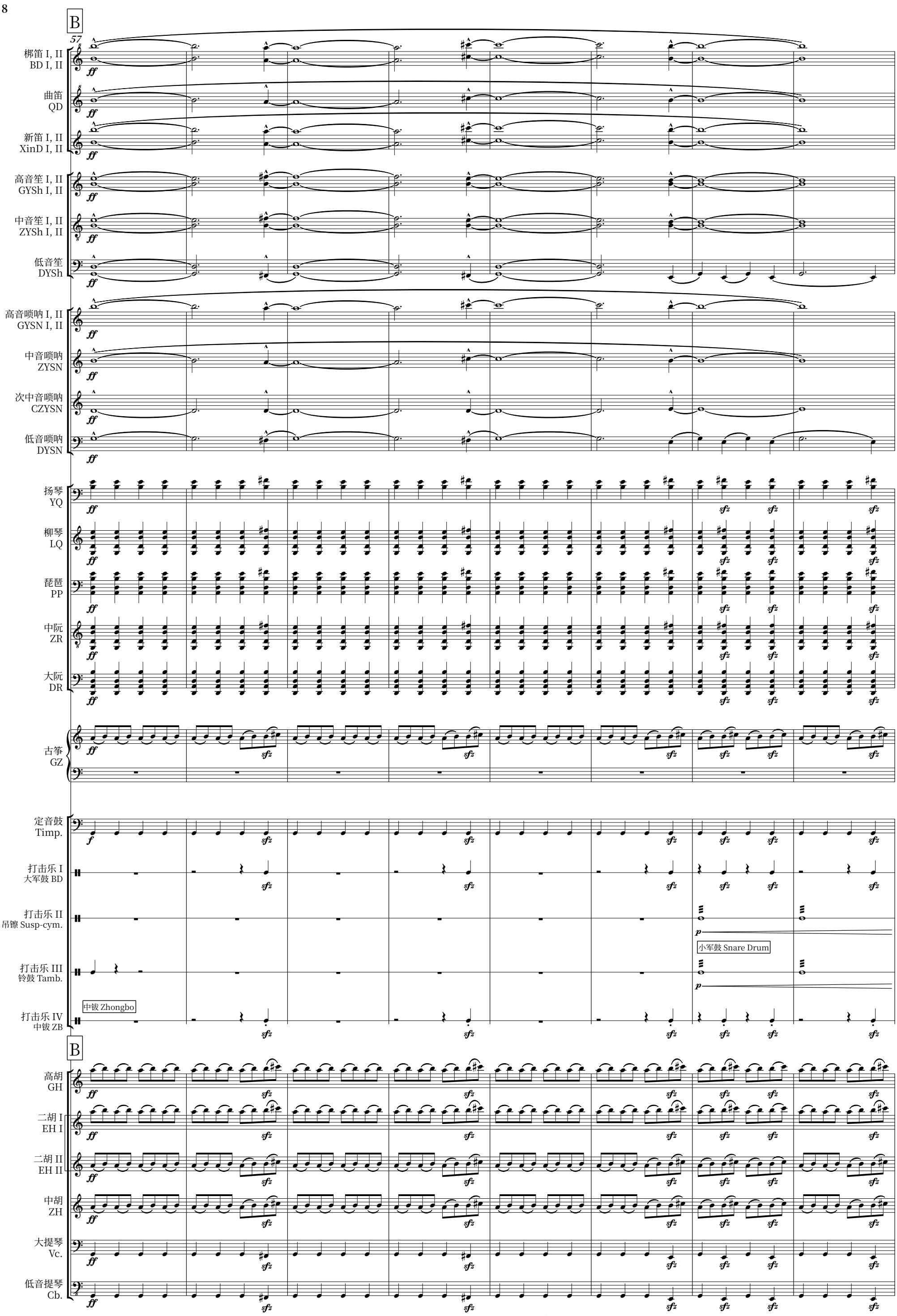

Copyright © Singapore Chinese Orchestra Co. Ltd.

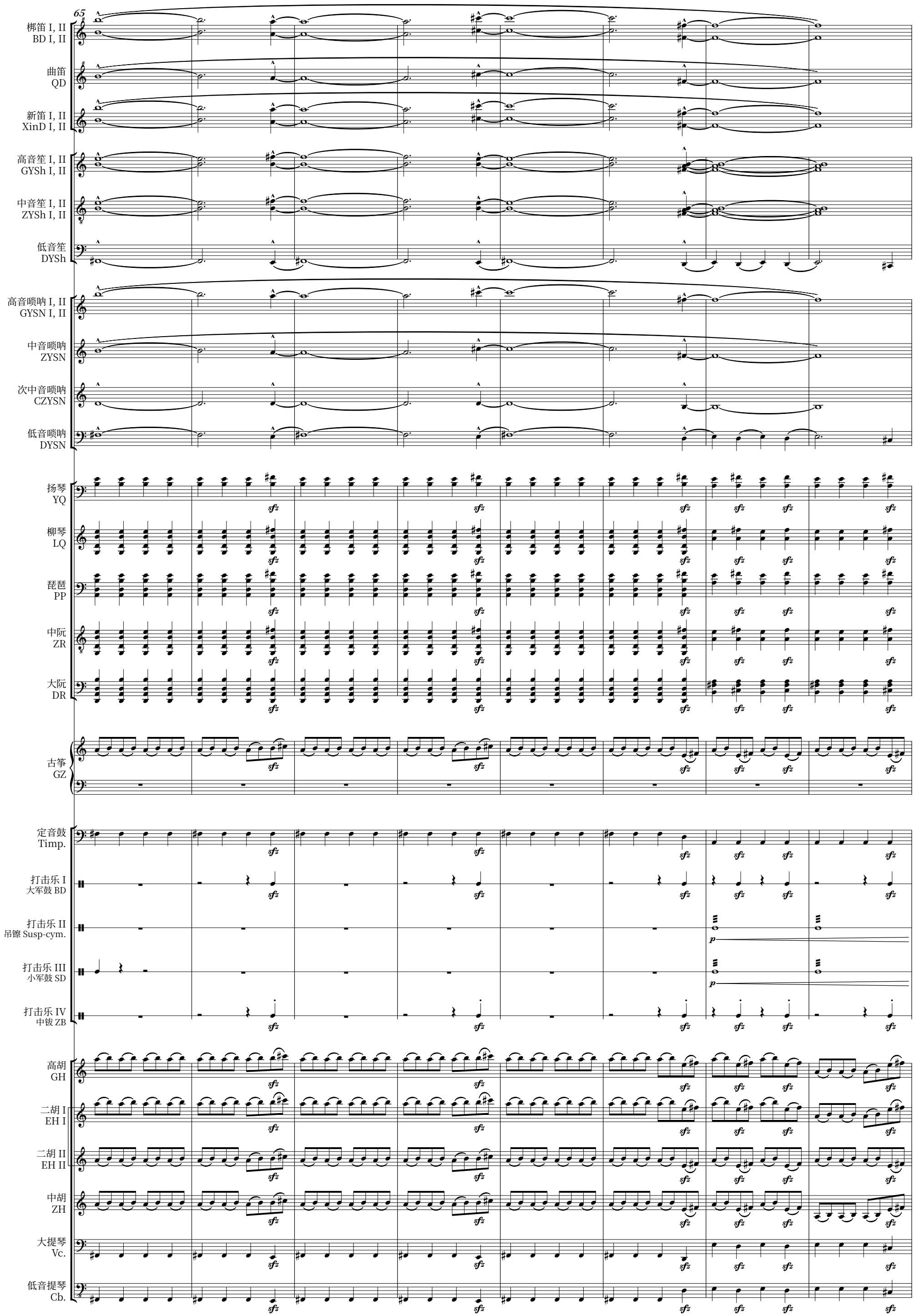

Copyright © Singapore Chinese Orchestra Co. Ltd.

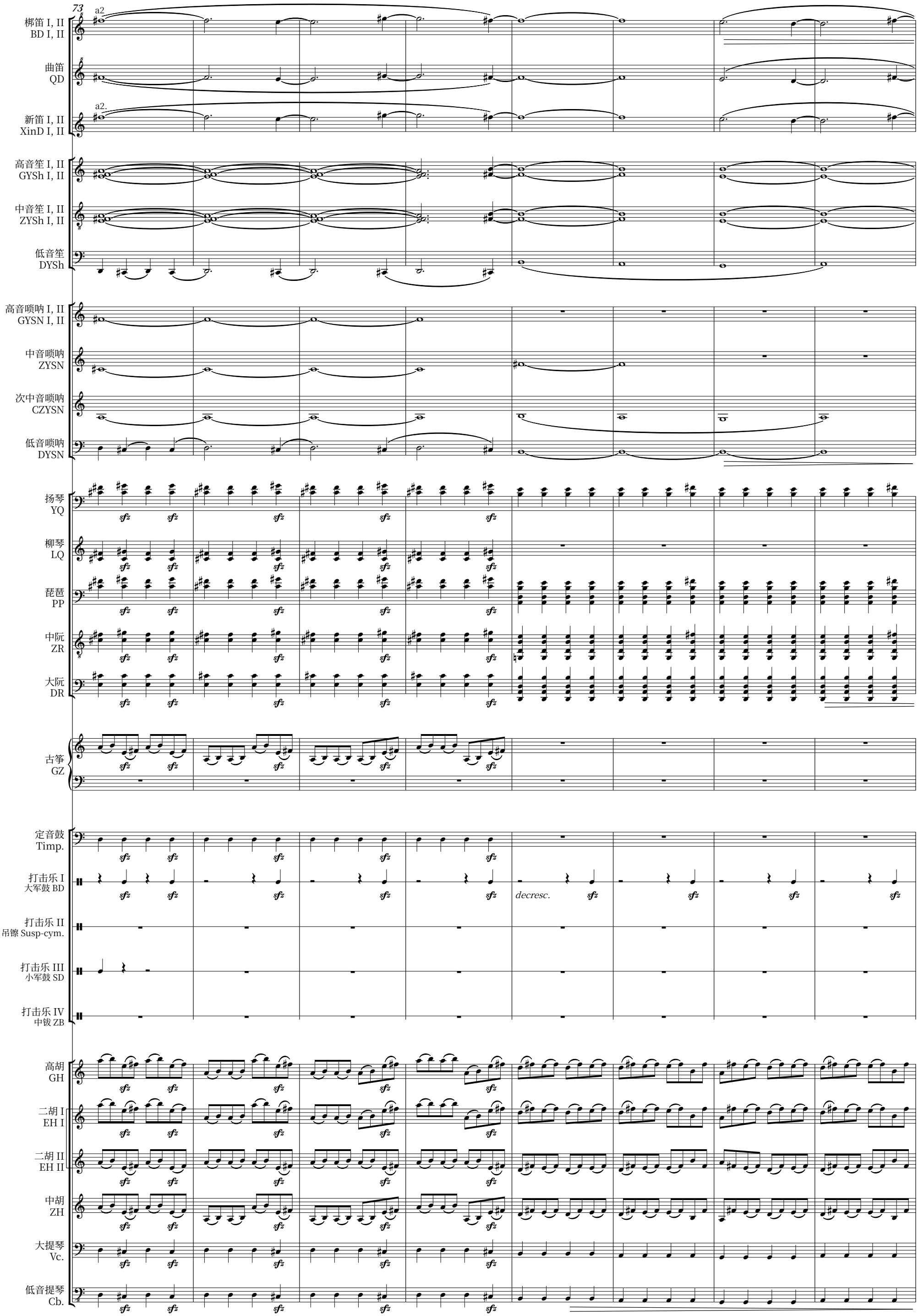

Copyright © Singapore Chinese Orchestra Co. Ltd.

81

poco rit.

梆笛 I, II
BD I, II

曲笛
QD

新笛 I, II
XinD I, II

高音笙 I, II
GYSh I, II

中音笙 I, II
ZYSh I, II

unis.

mf

低音笙
DYSh

高音唢呐 I, II
GYSN I, II

中音唢呐
ZYSN

次中音唢呐
CZYSN

低音唢呐
DYSN

扬琴
YQ

柳琴
LQ

琵琶
PP

中阮
ZR

大阮
DR

古筝
GZ

p

decresc.

定音鼓
Timp.

打击乐 I
大军鼓 BD

打击乐 II
吊镲 Susp-cym.

钟琴 Glockenspiel

打击乐 III
小军鼓 SD

mp

打击乐 IV
中钹 ZB

poco rit.

高胡
GH

二胡 I
EH I

二胡 II
EH II

中胡
ZH

大提琴
Vc.

低音提琴
Cb.

Copyright © Singapore Chinese Orchestra Co. Ltd.

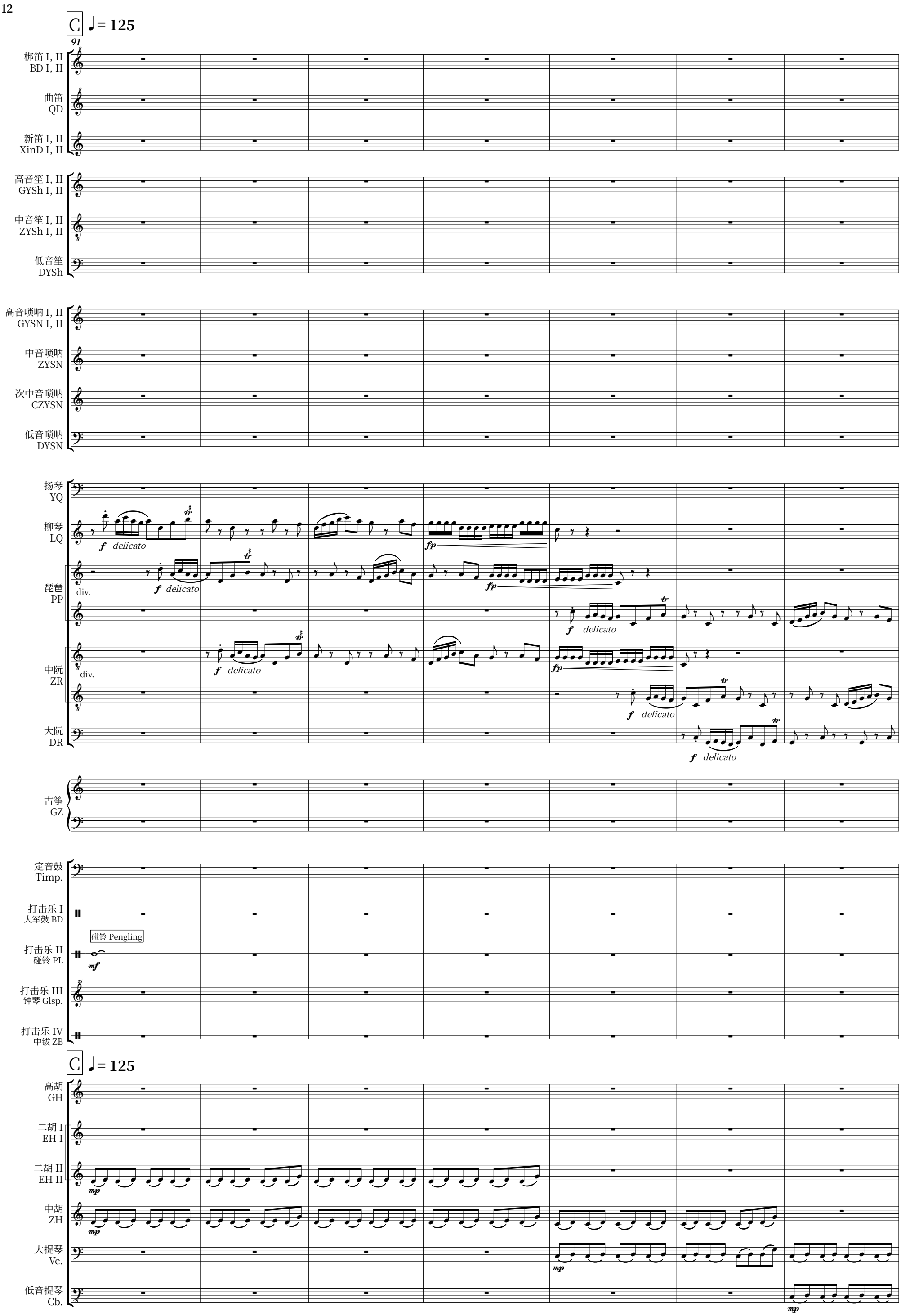

Copyright © Singapore Chinese Orchestra Co. Ltd.

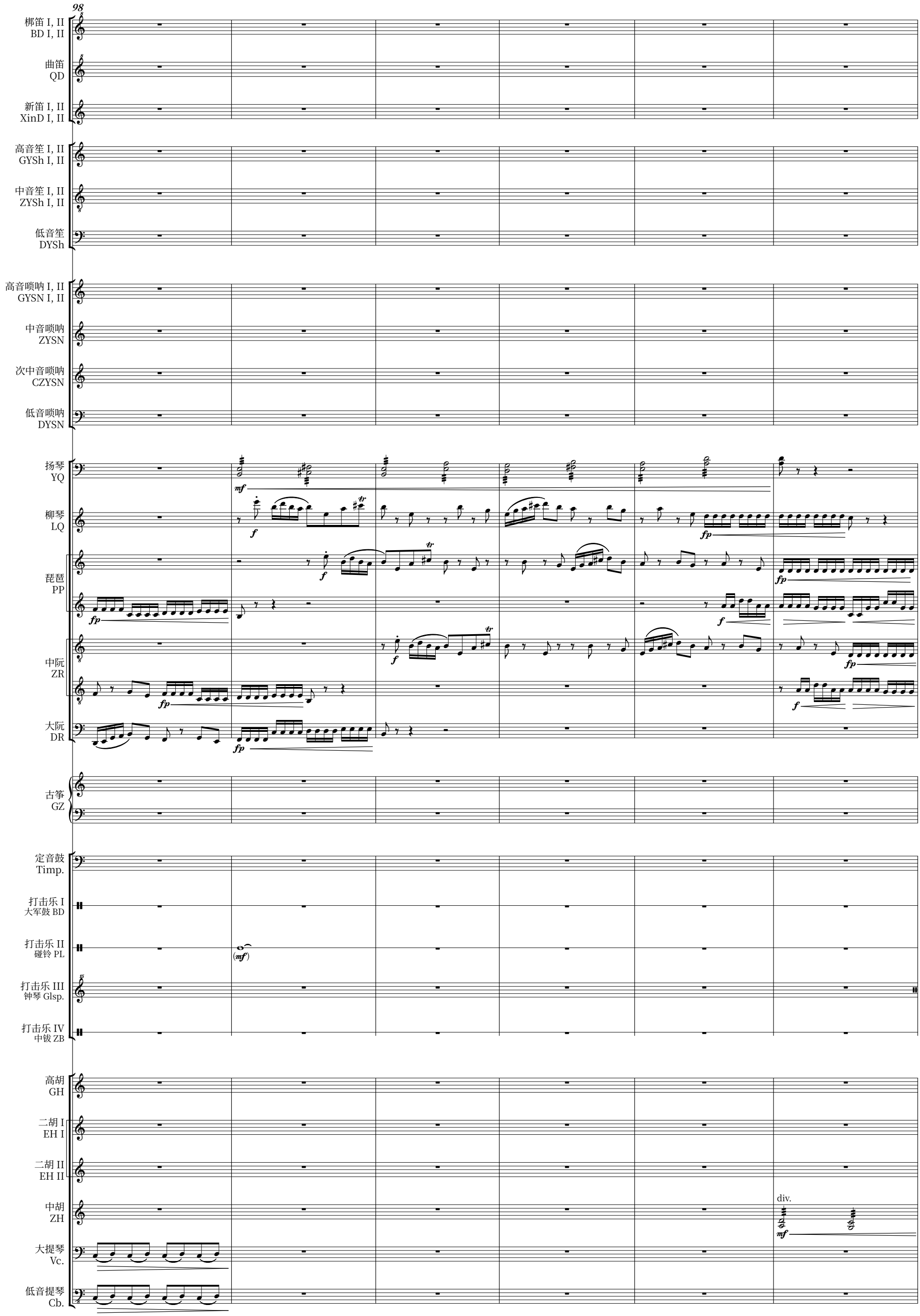

Copyright © Singapore Chinese Orchestra Co. Ltd.

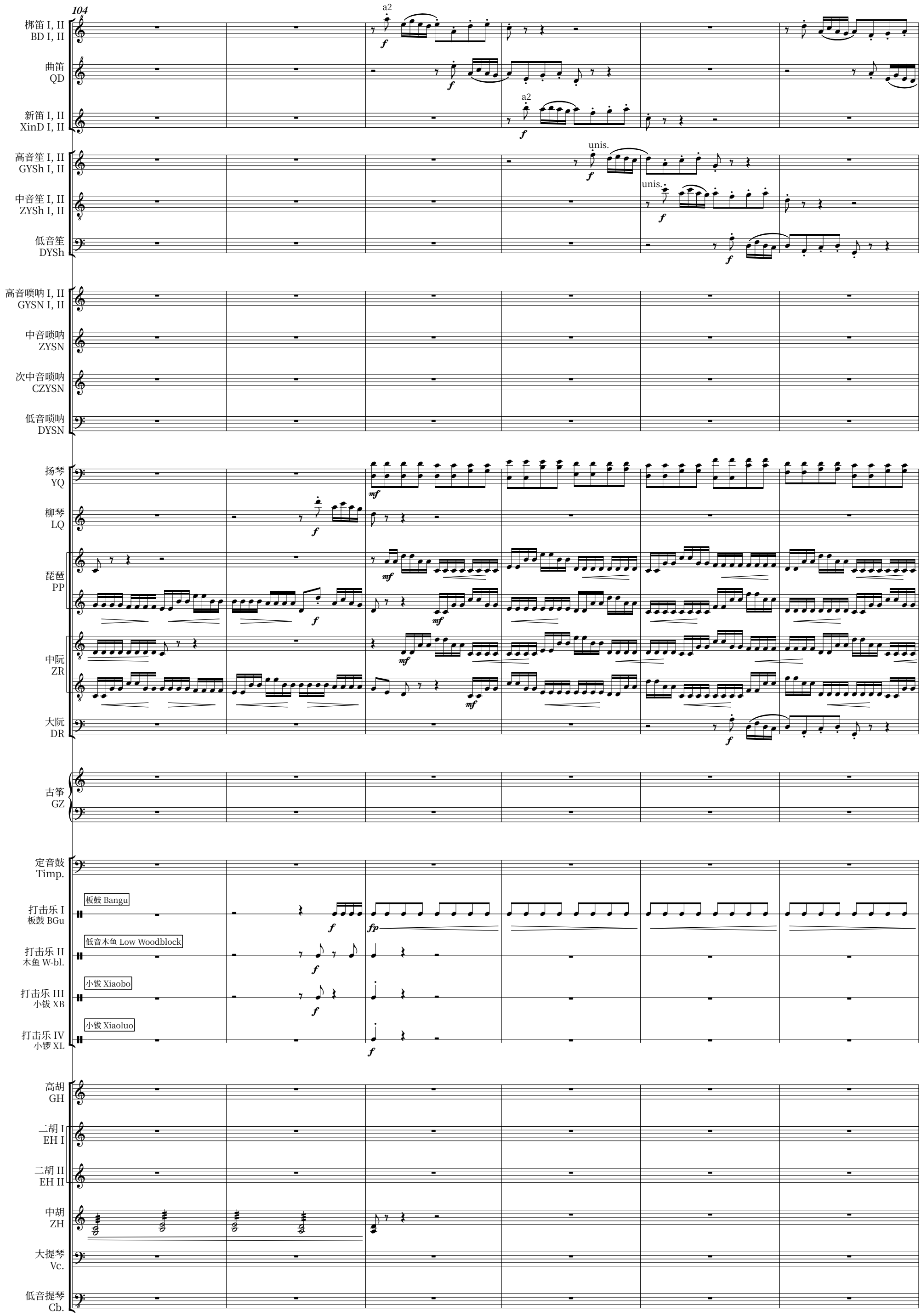

Copyright © Singapore Chinese Orchestra Co. Ltd.

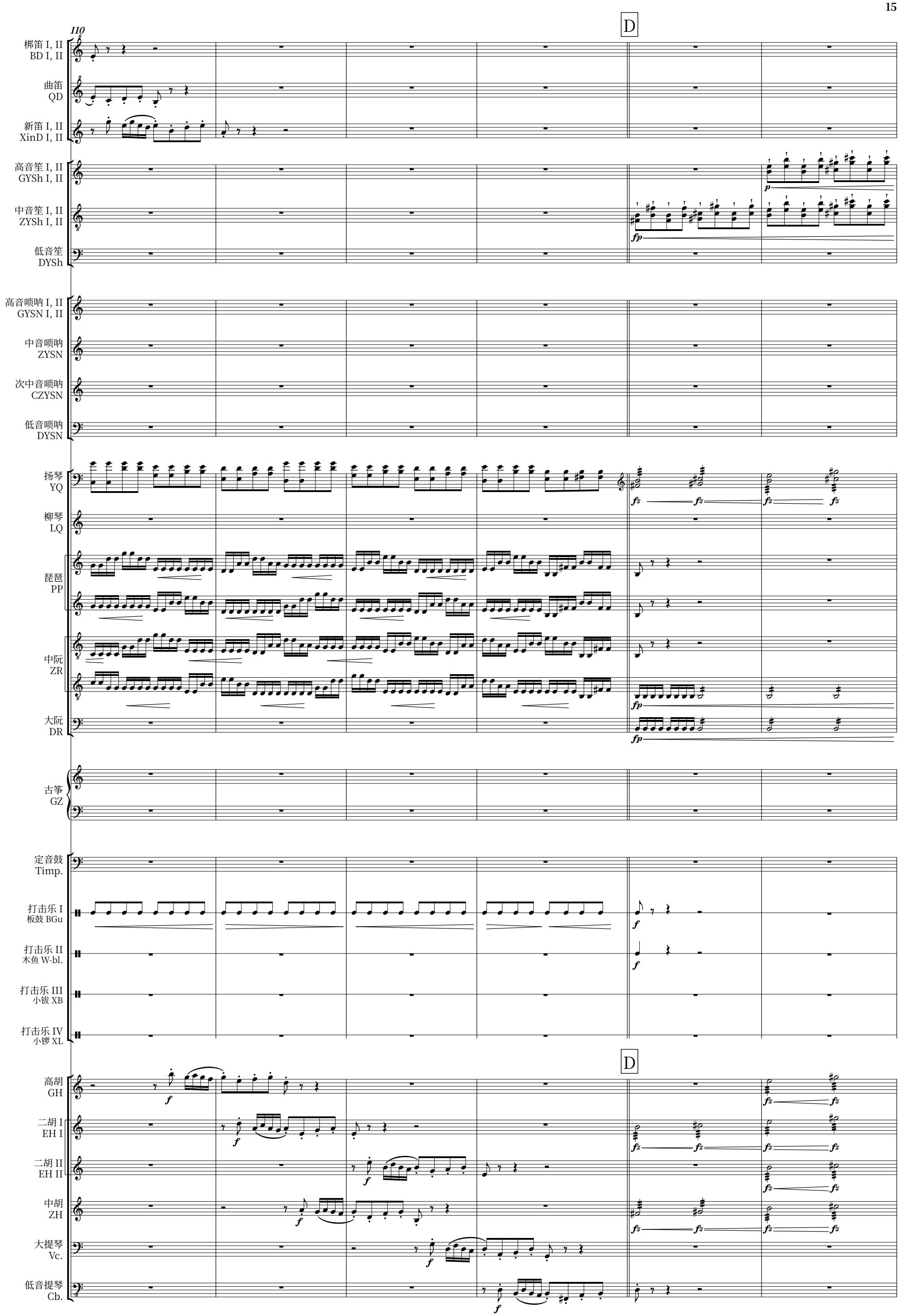

Copyright © Singapore Chinese Orchestra Co. Ltd.

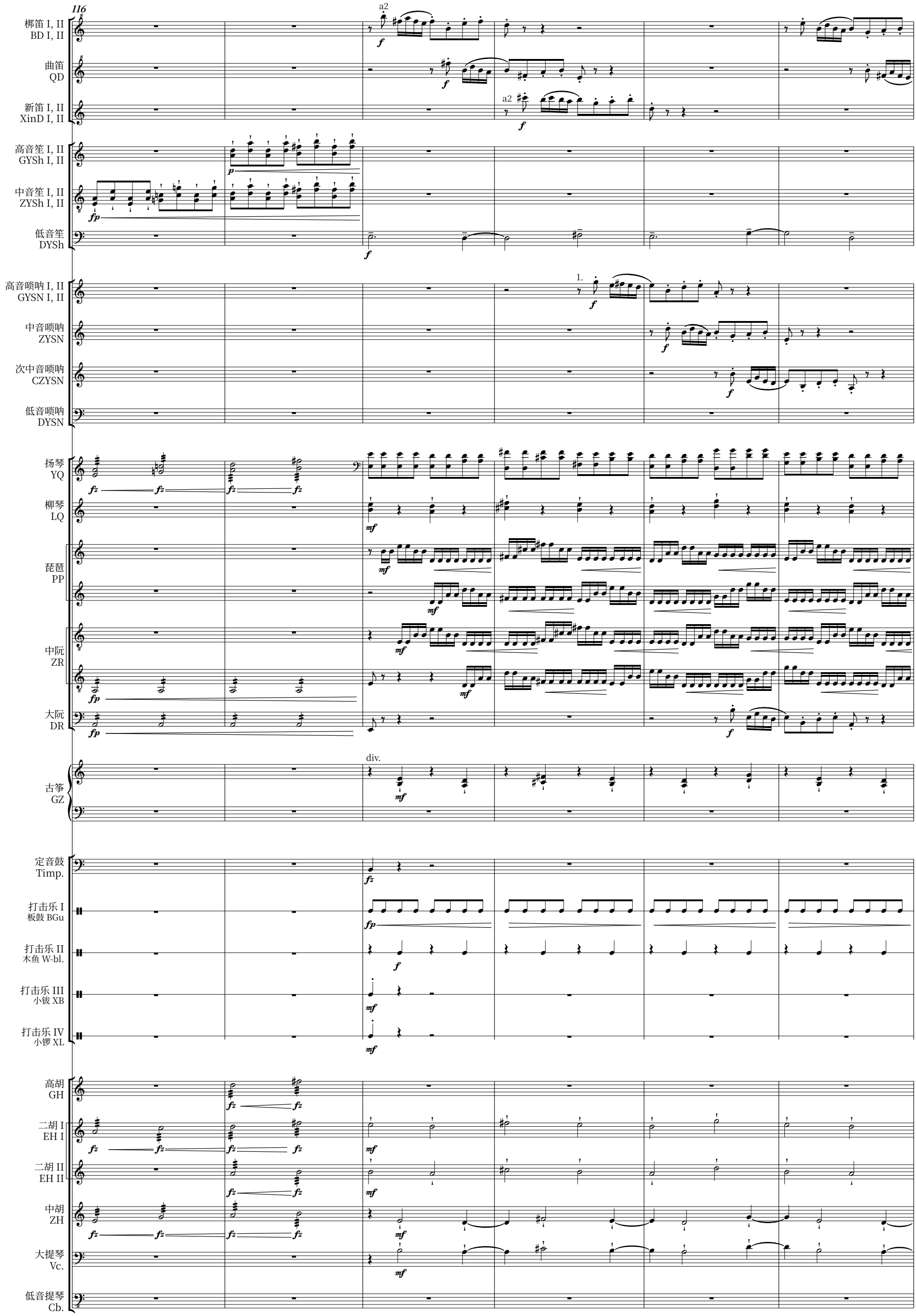

Copyright © Singapore Chinese Orchestra Co. Ltd.

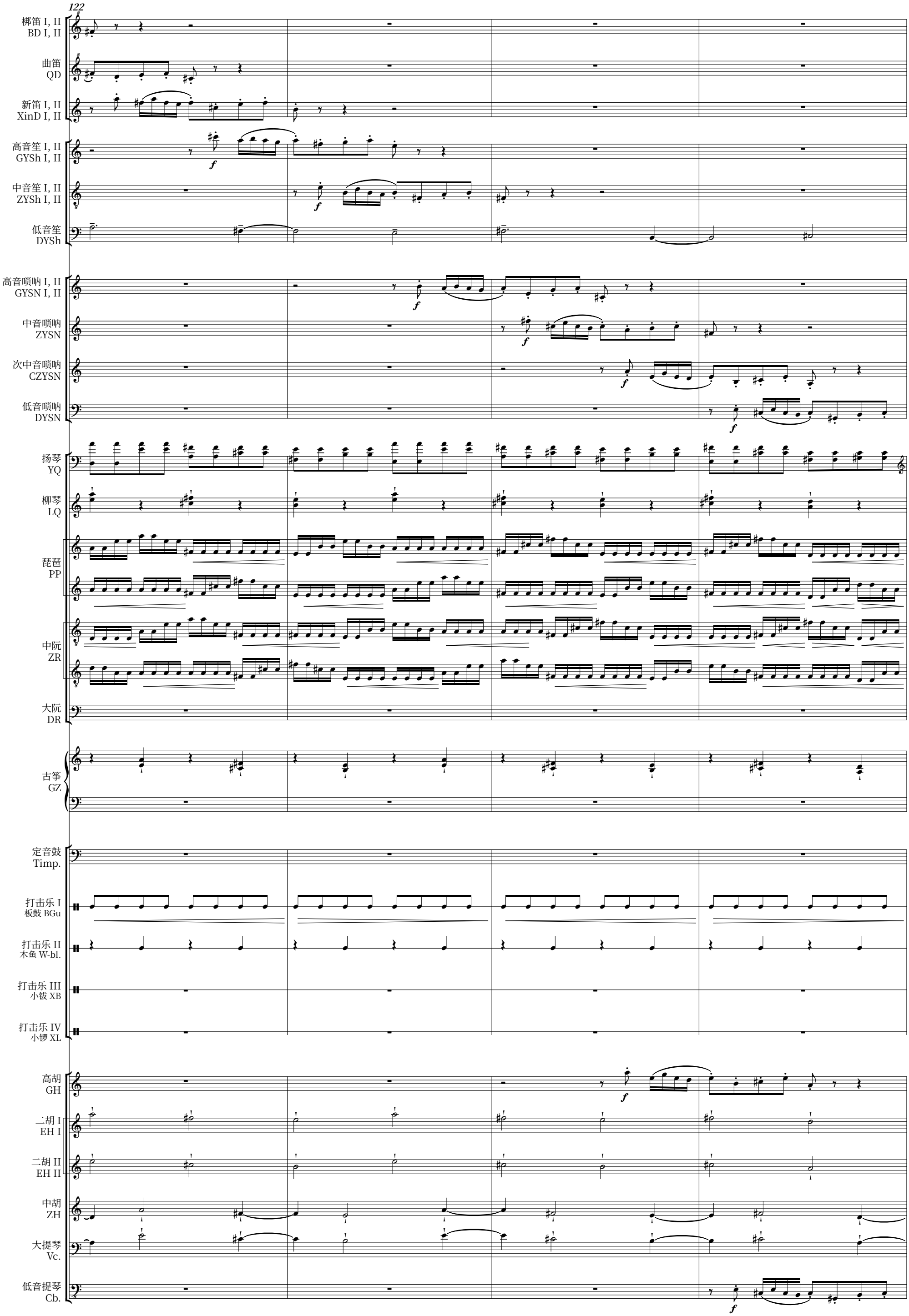

Copyright © Singapore Chinese Orchestra Co. Ltd.

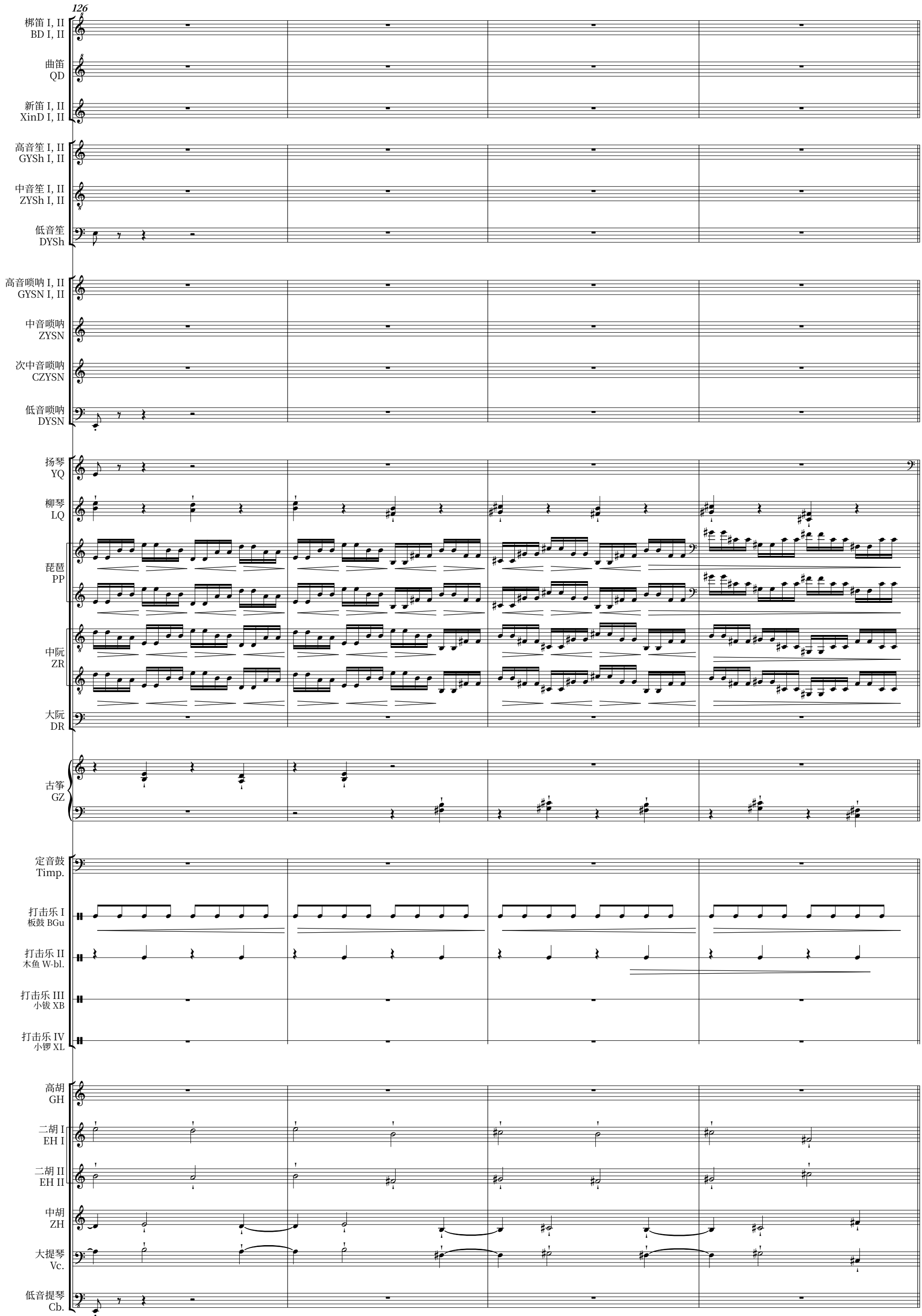

Copyright © Singapore Chinese Orchestra Co. Ltd.

E

130

梆笛 I, II
BD I, II

曲笛
QD

新笛 I, II
XinD I, II

高音笙 I, II
GYSh I, II

中音笙 I, II
ZYSh I, II

低音笙
DYSh

高音唢呐 I, II
GYSN I, II

中音唢呐
ZYSN

次中音唢呐
CZYSN

低音唢呐
DYSN

扬琴
YQ

柳琴
LQ

琵琶
PP

中阮
ZR

unis.

大阮
DR

古筝
GZ

unis.

定音鼓
Timp.

打击乐 I
板鼓 BGu

打击乐 II
木鱼 W-bl.

小堂鼓 Xiaotanggu

打击乐 III
小堂鼓 XTGu

乐鞭 Whip

打击乐 IV
乐鞭 Whip

E

高胡
GH

二胡 I
EH I

二胡 II
EH II

中胡
ZH

大提琴
Vc.

低音提琴
Cb.

Copyright © Singapore Chinese Orchestra Co. Ltd.

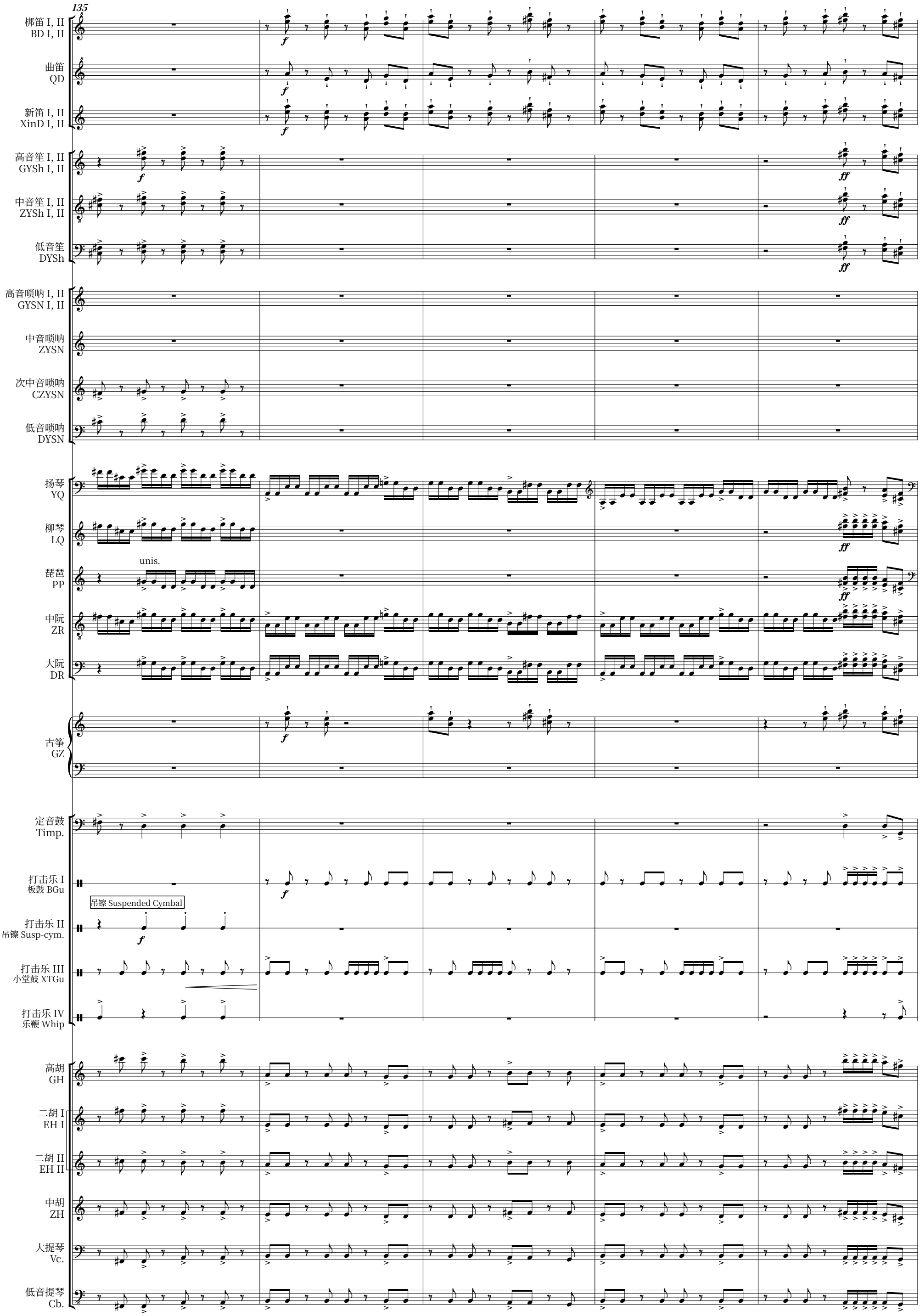

Copyright © Singapore Chinese Orchestra Co. Ltd.

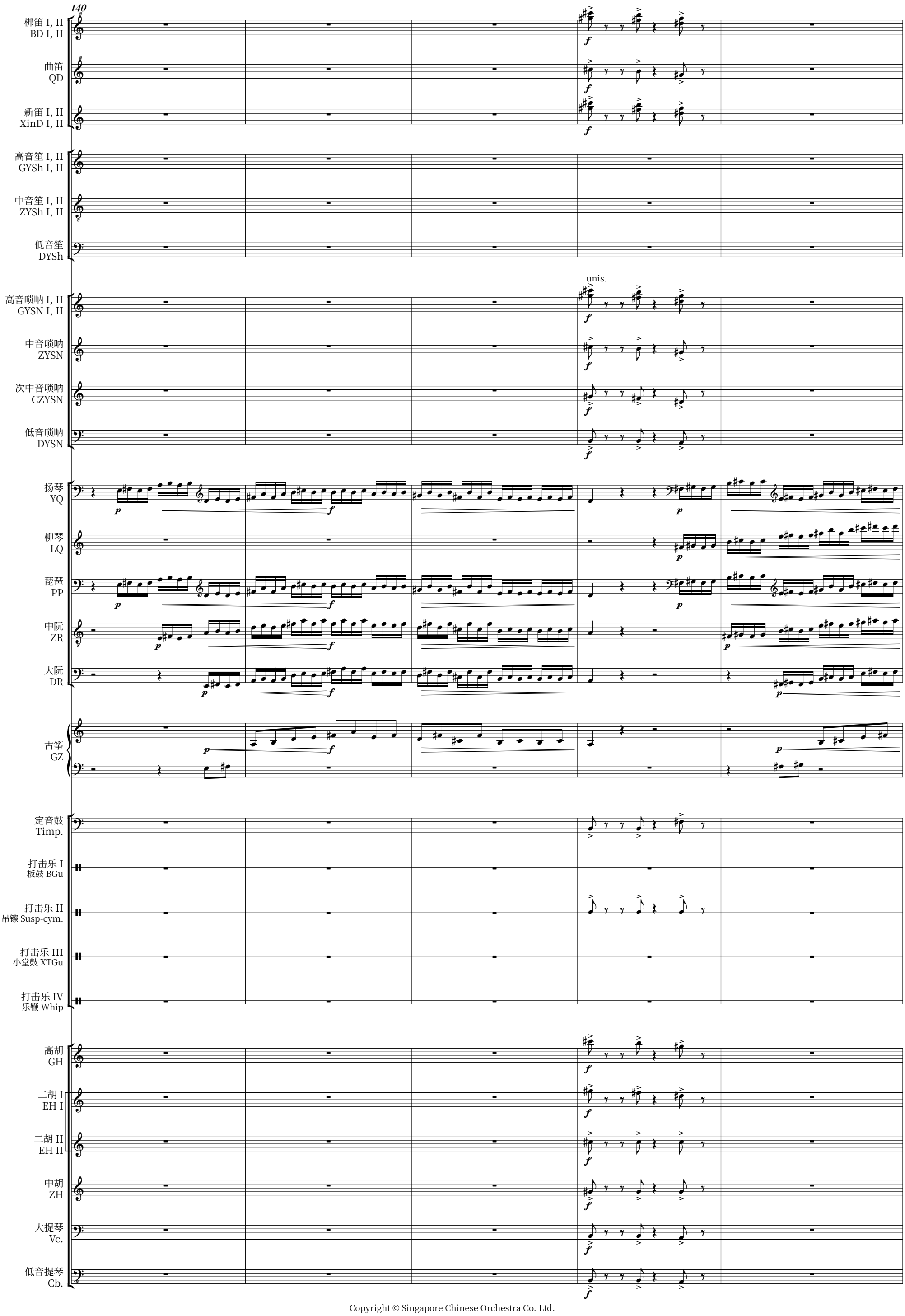

Copyright © Singapore Chinese Orchestra Co. Ltd.

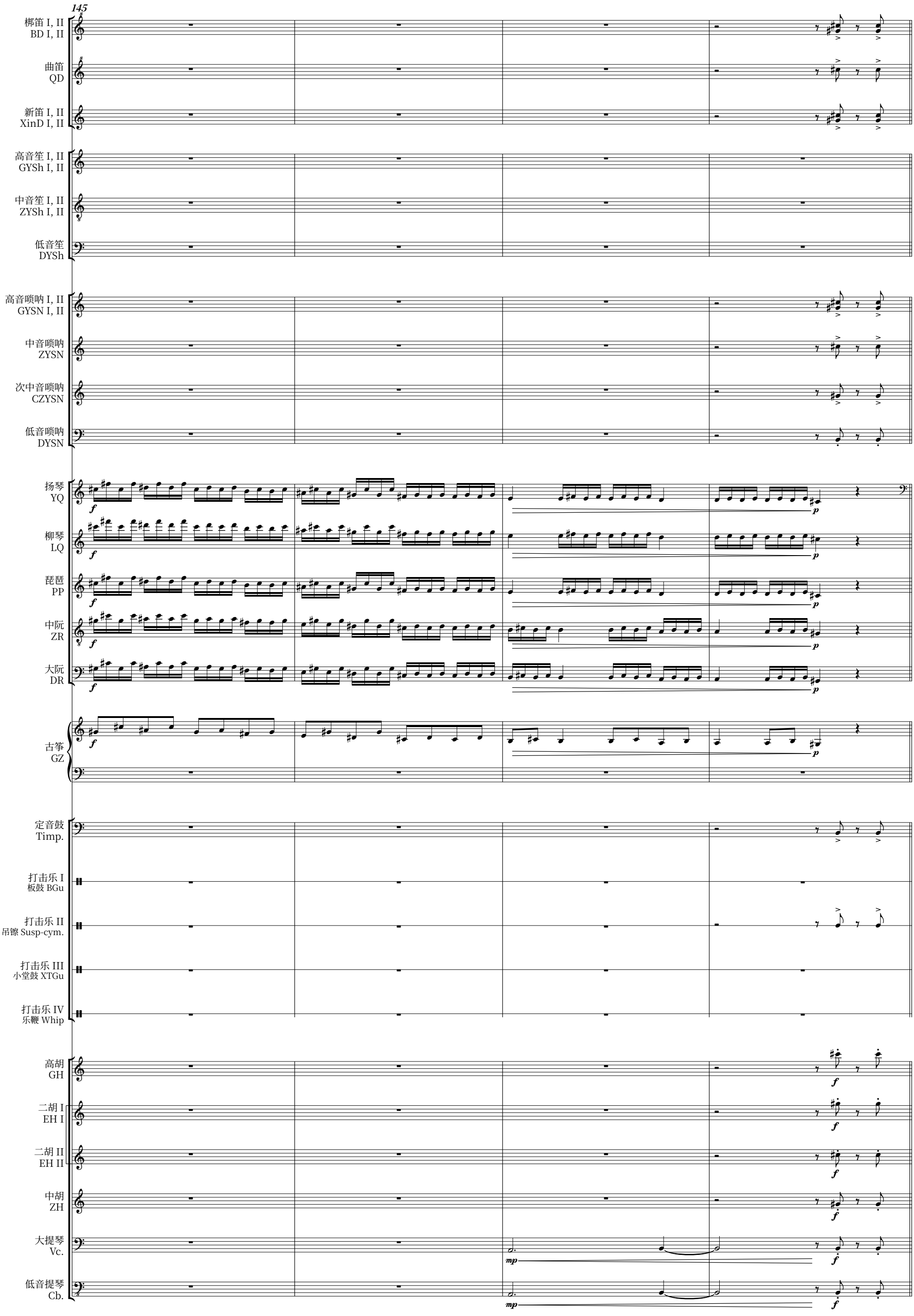

Copyright © Singapore Chinese Orchestra Co. Ltd.

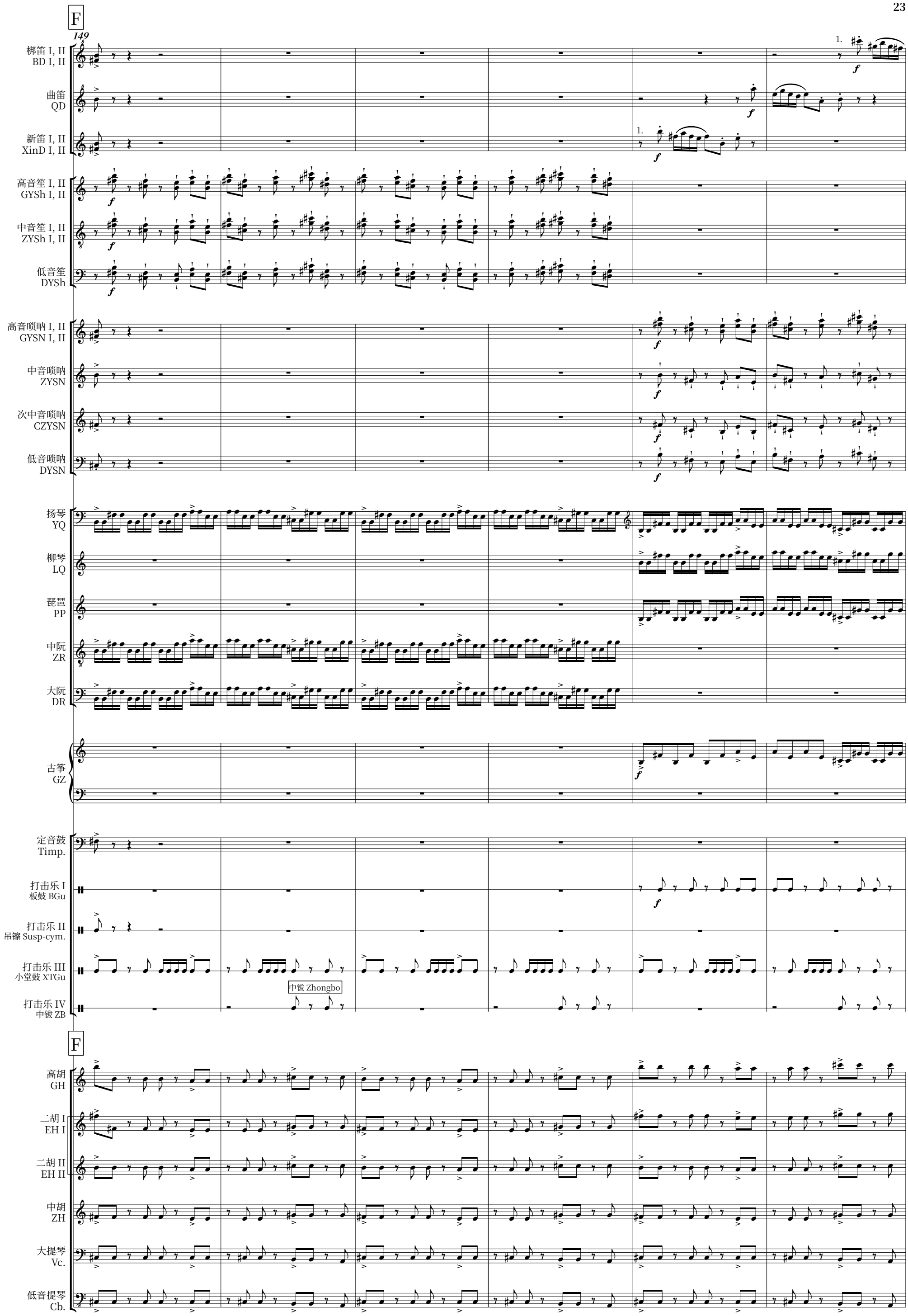

Copyright © Singapore Chinese Orchestra Co. Ltd.

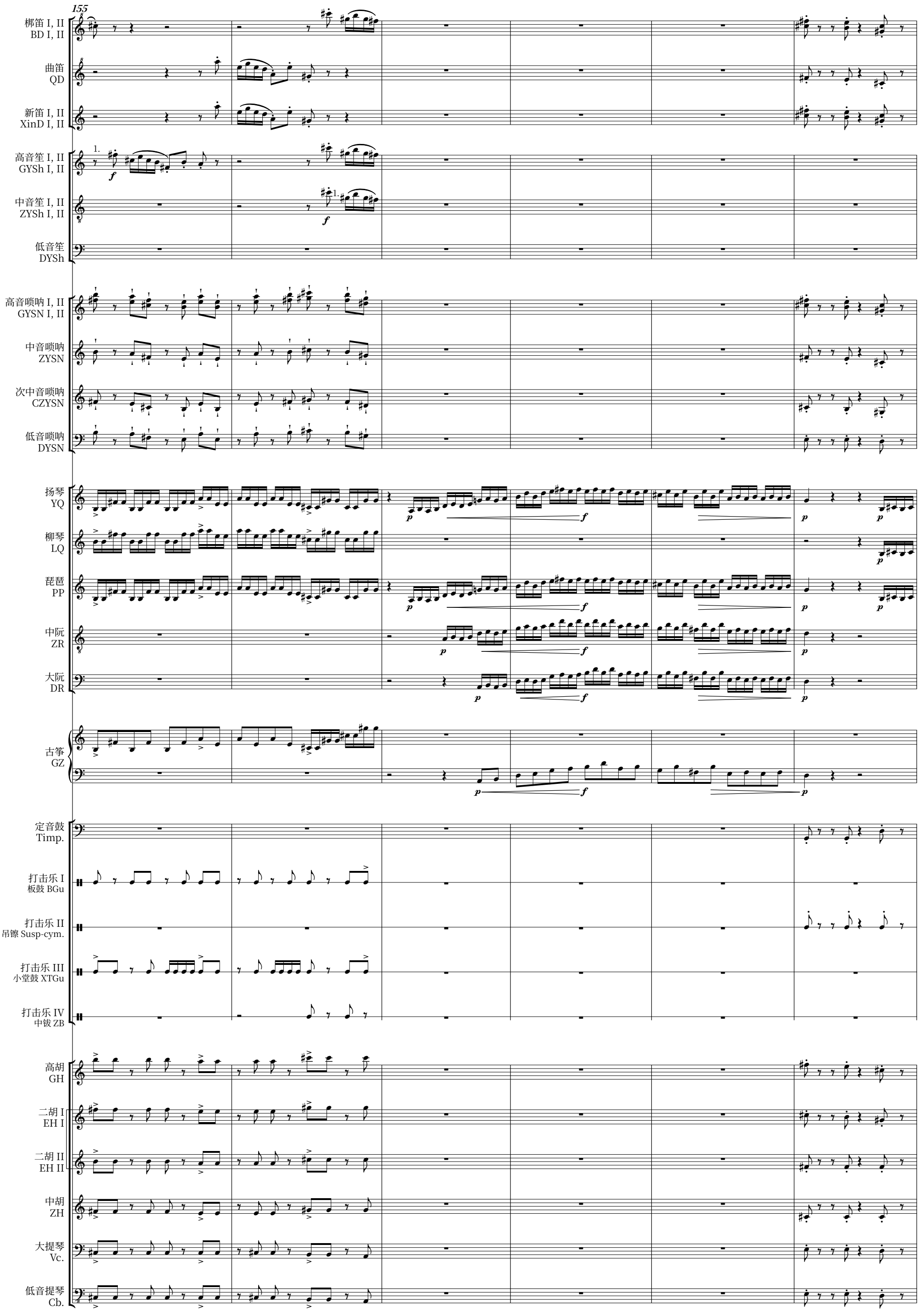

Copyright © Singapore Chinese Orchestra Co. Ltd.

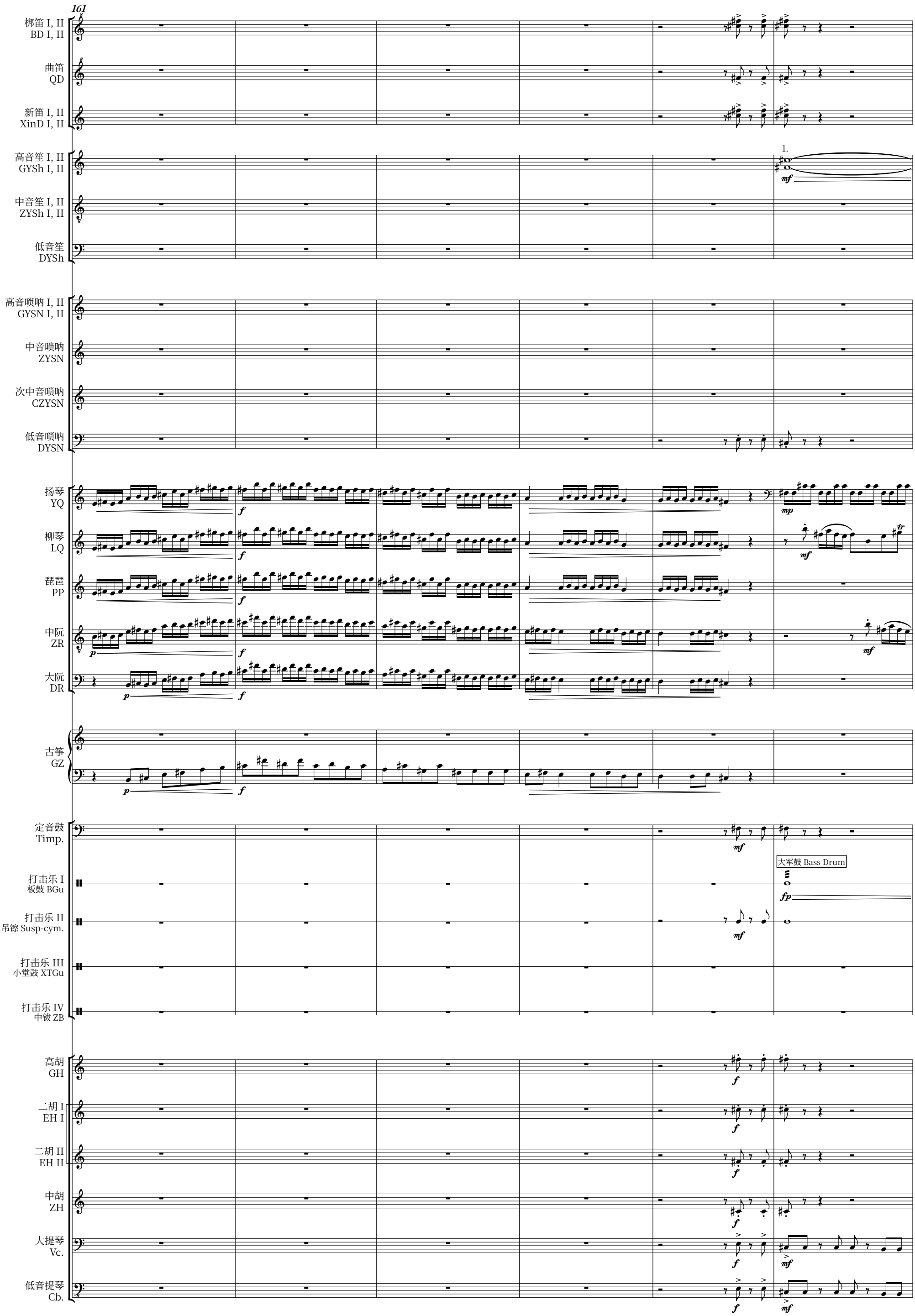

Copyright © Singapore Chinese Orchestra Co. Ltd.

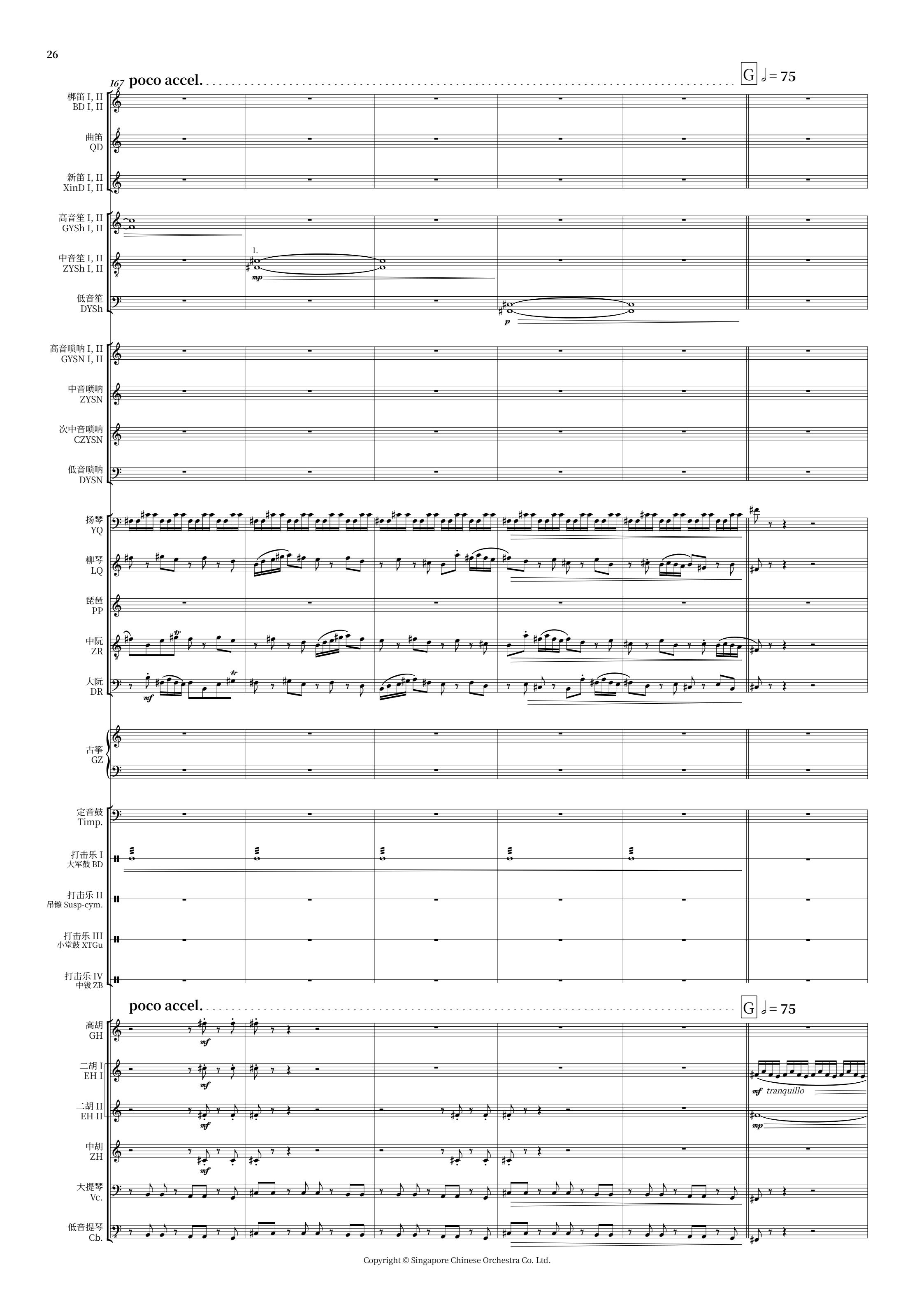

Copyright © Singapore Chinese Orchestra Co. Ltd.

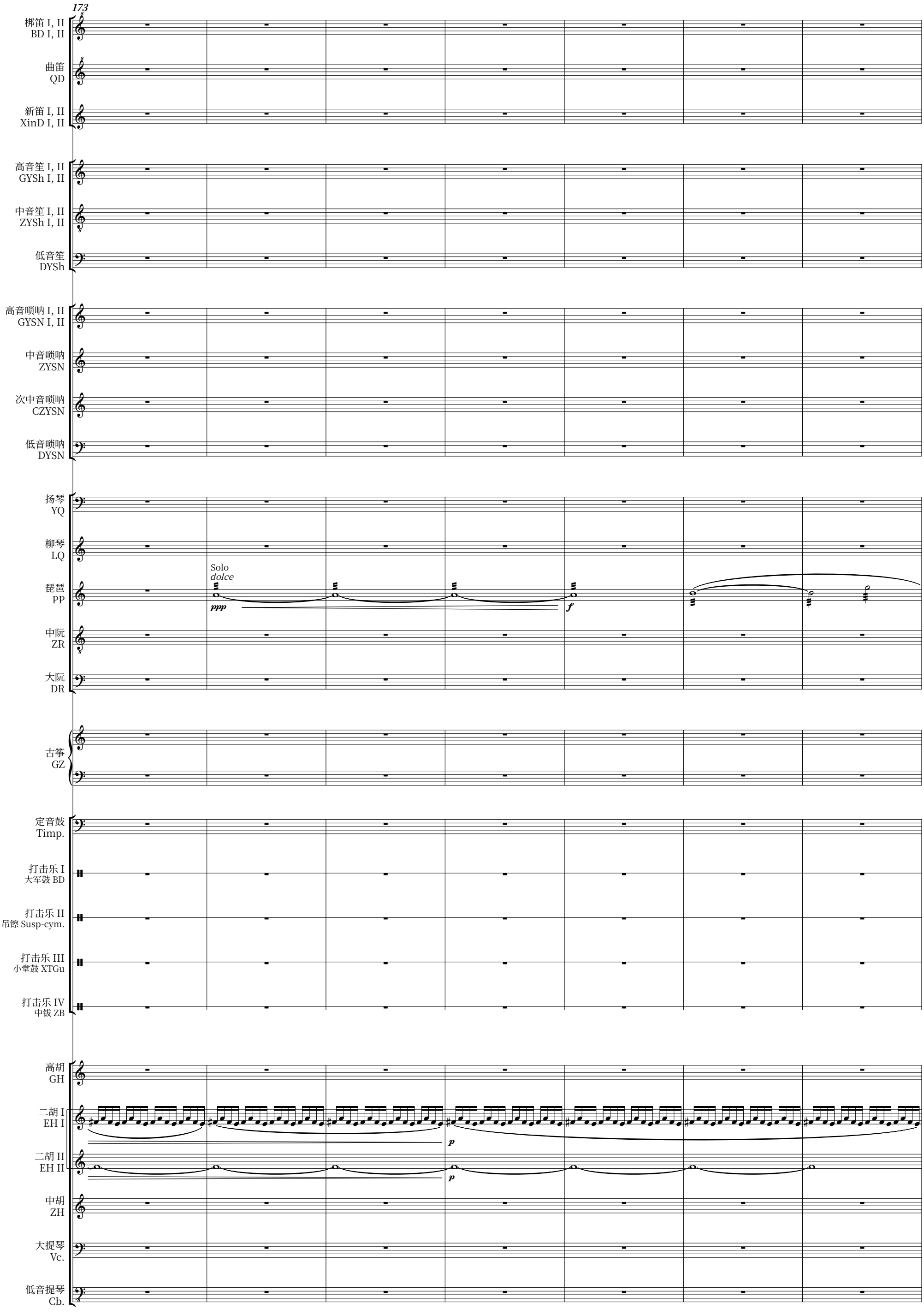

Copyright © Singapore Chinese Orchestra Co. Ltd.

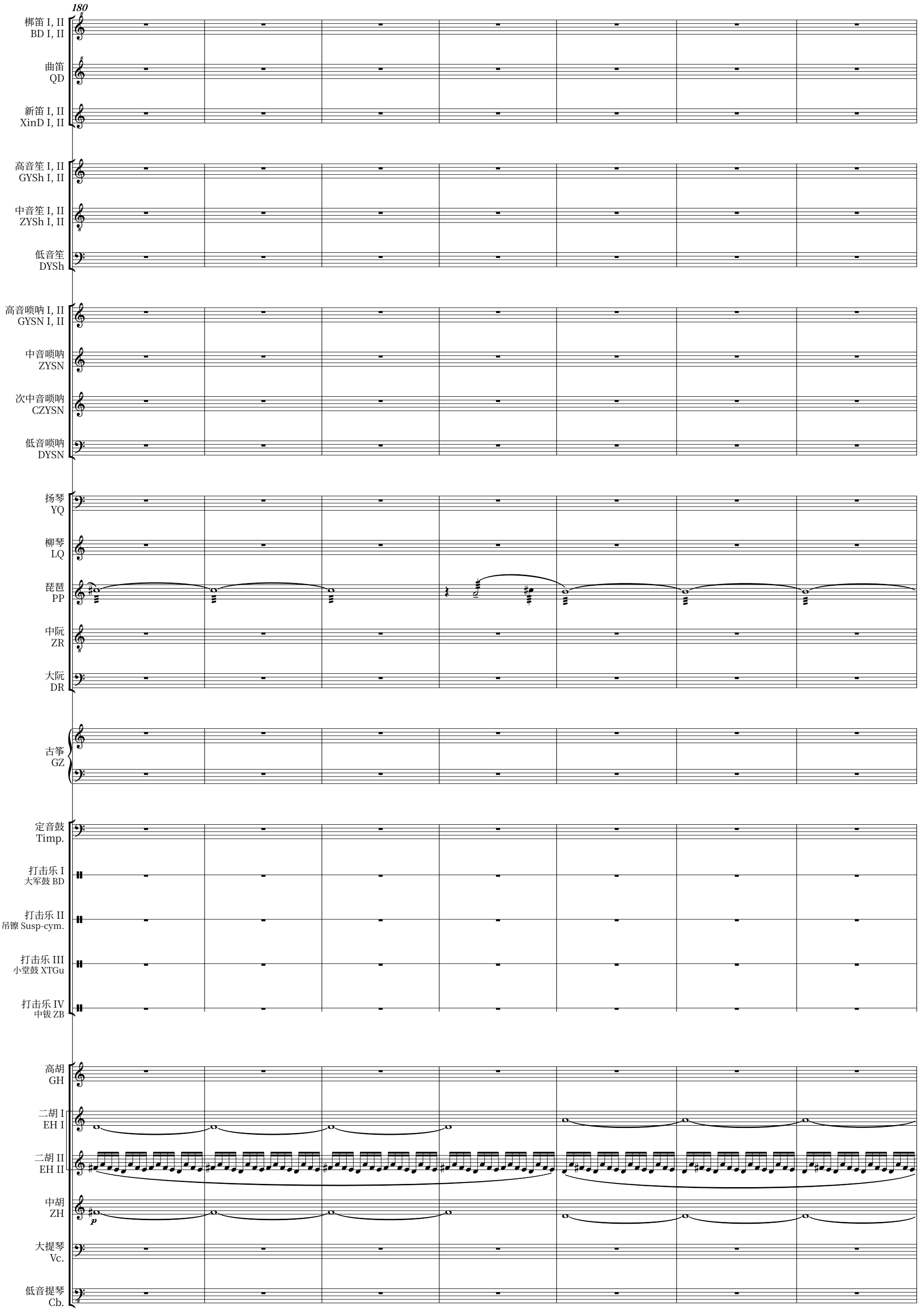

Copyright © Singapore Chinese Orchestra Co. Ltd.

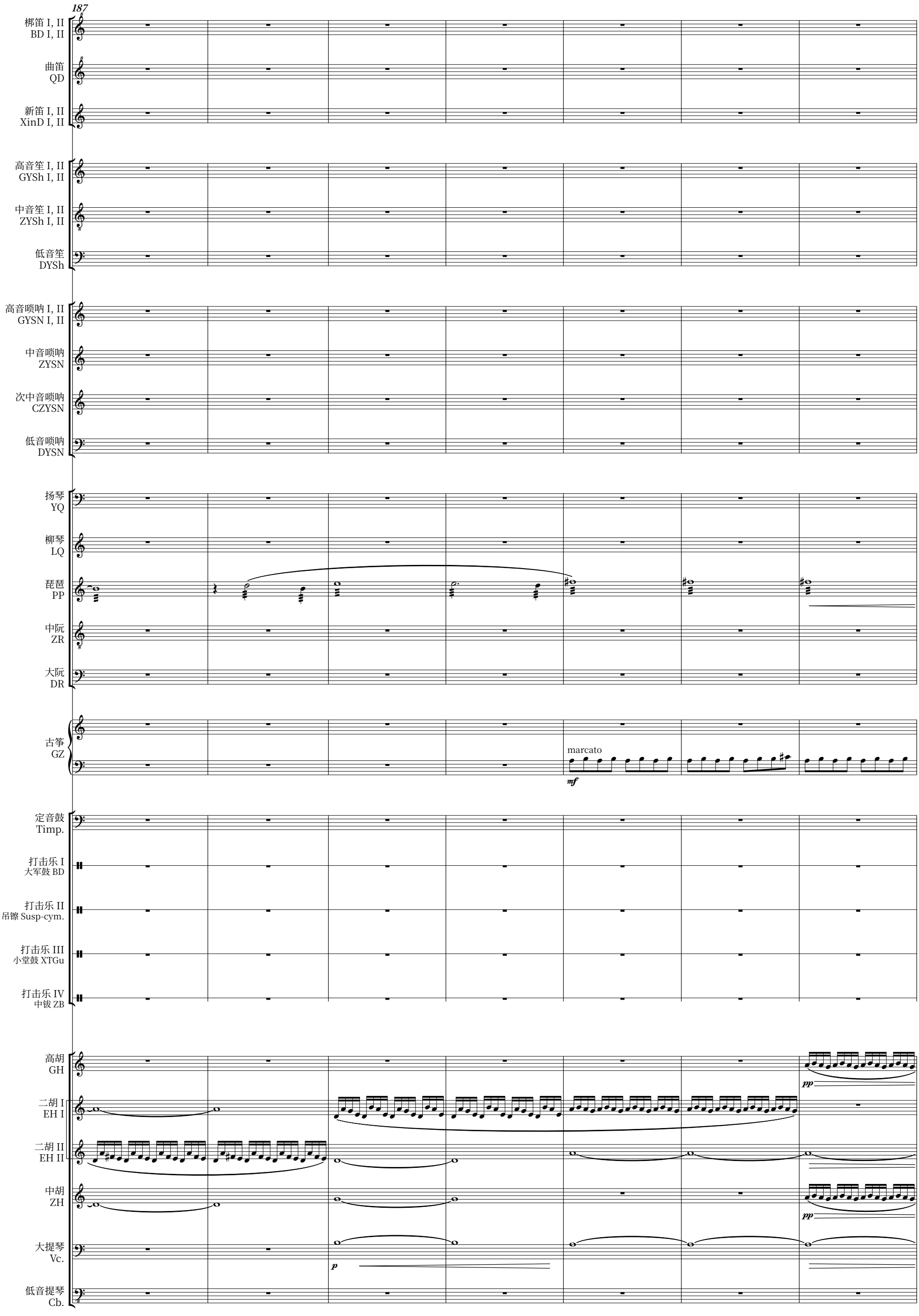

Copyright © Singapore Chinese Orchestra Co. Ltd.

194

accel. ♩= 90

H

梆笛 I, II
BD I, II

曲笛
QD

新笛 I, II
XinD I, II

高音笙 I, II
GYSh I, II

中音笙 I, II
ZYSh I, II

unis.

mf

低音笙
DYSh

mf

高音唢呐 I, II
GYSN I, II

中音唢呐
ZYSN

次中音唢呐
CZYSN

低音唢呐
DYSN

扬琴
YQ

mf

marcato

f *fz*

柳琴
LQ

琵琶
PP

ff

中阮
ZR

marcato

f *fz*

大阮
DR

mf

marcato

f *fz*

古筝
GZ

f

定音鼓
Timp.

打击乐 I
大军鼓 BD

打击乐 II
吊镲 Susp-cym.

打击乐 III
小堂鼓 XTGu

打击乐 IV
中钹 ZB

(中国) 大钹 Daluo

p

accel. ♩= 90

H

高胡
GH

二胡 I
EH I

二胡 II
EH II

f *cantabile*

中胡
ZH

f *cantabile*

大提琴
Vc.

staccatissimo simile

f

低音提琴
Cb.

staccatissimo simile

f

Copyright © Singapore Chinese Orchestra Co. Ltd.

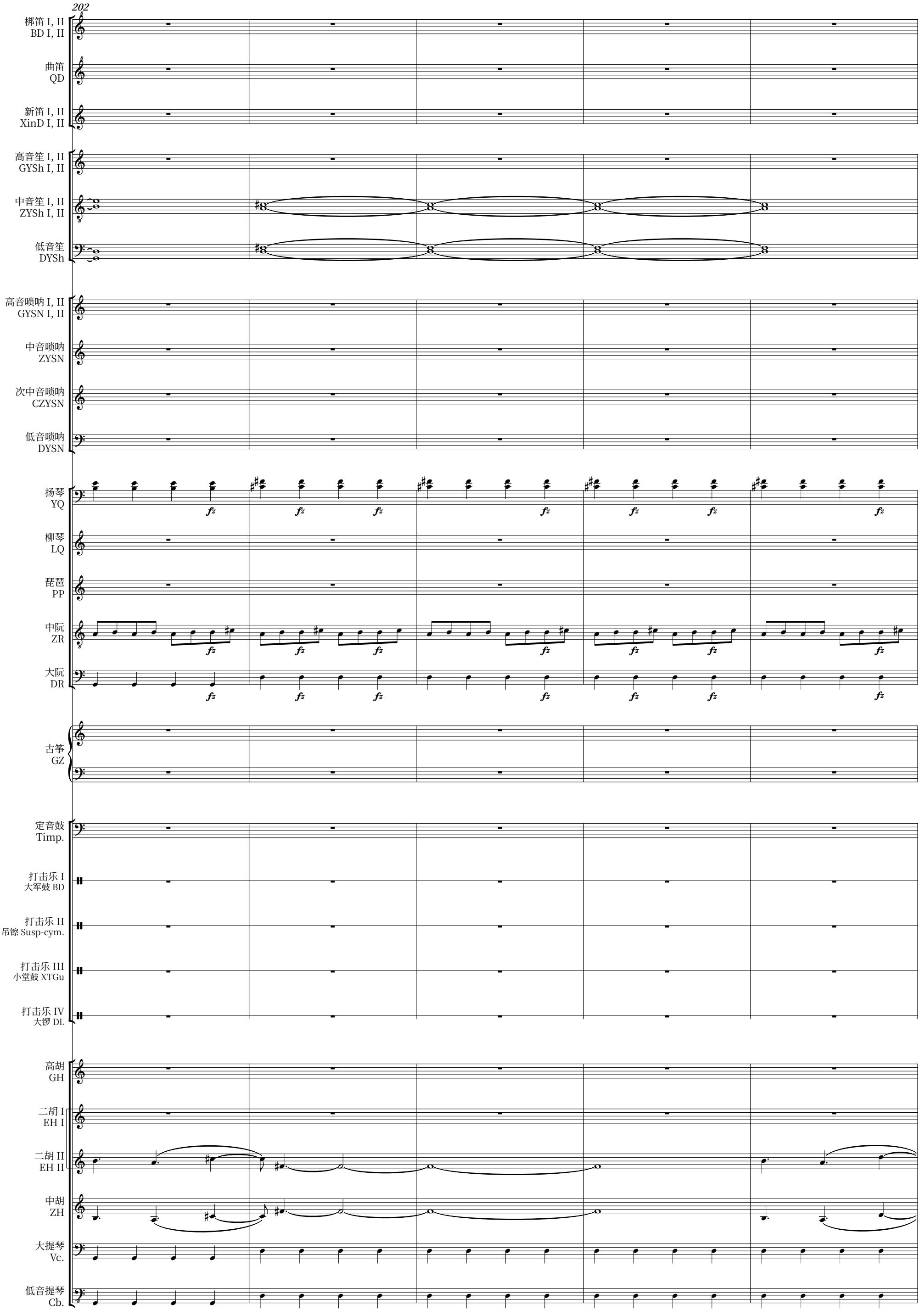

Copyright © Singapore Chinese Orchestra Co. Ltd.

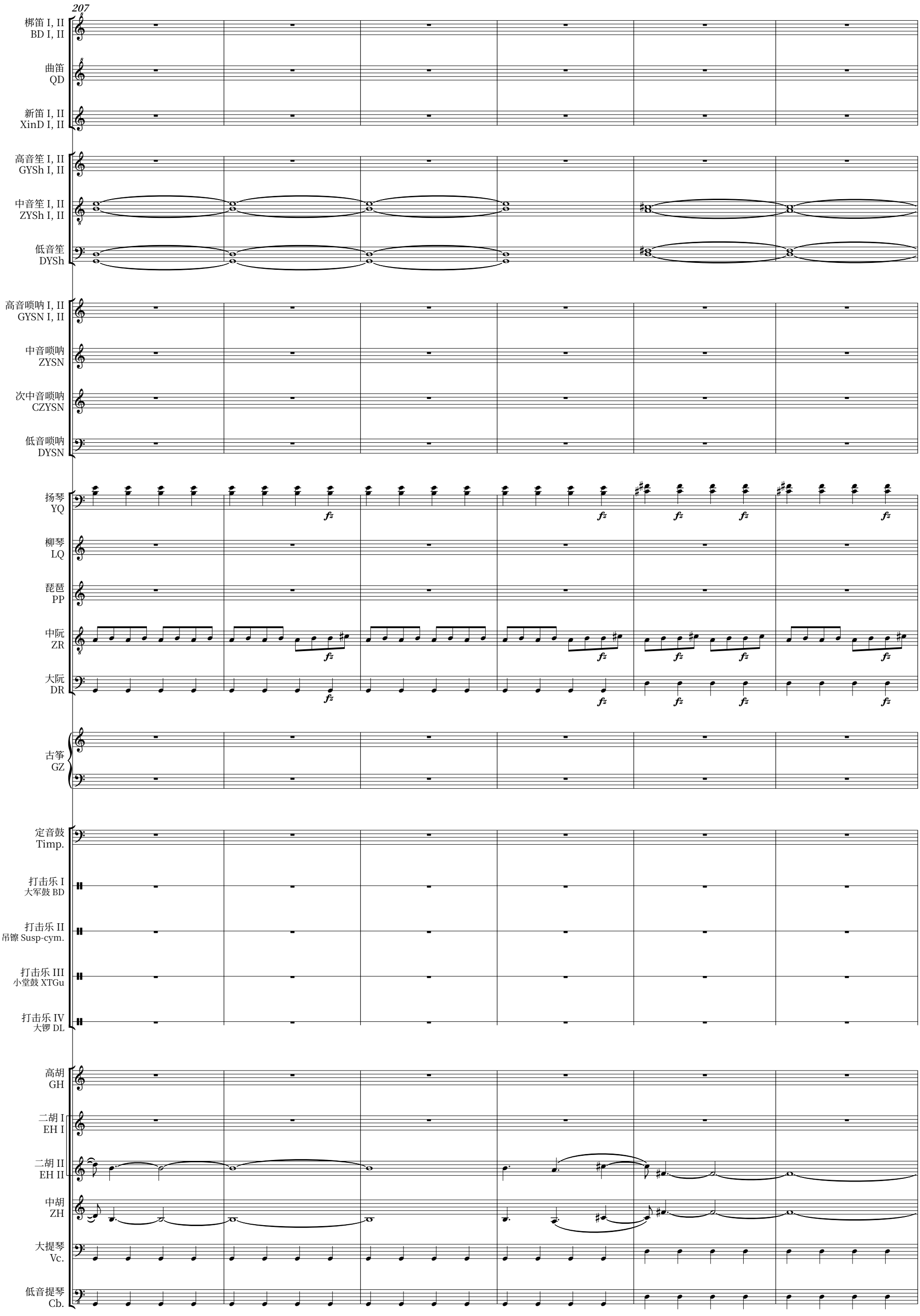

Copyright © Singapore Chinese Orchestra Co. Ltd.

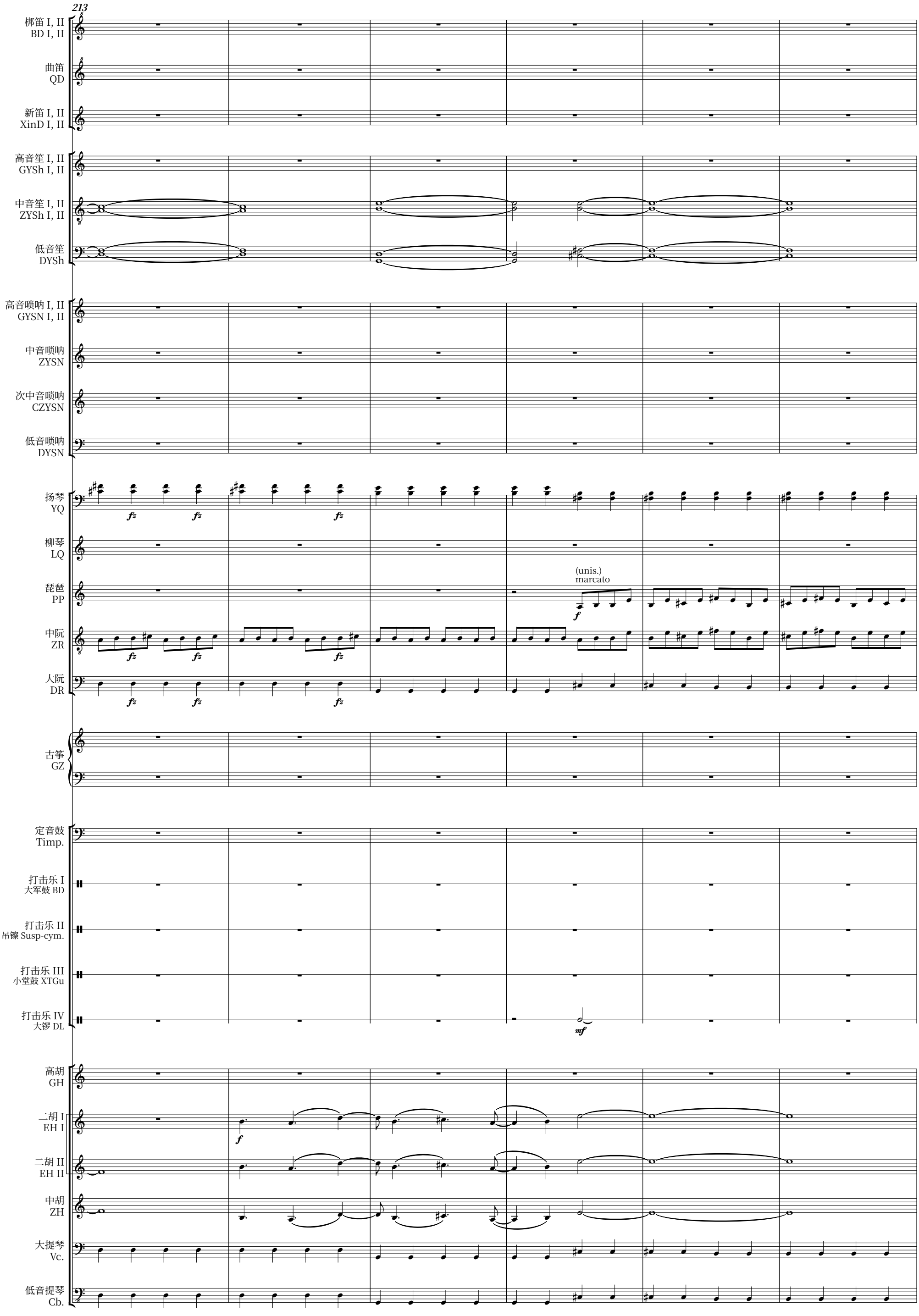

Copyright © Singapore Chinese Orchestra Co. Ltd.

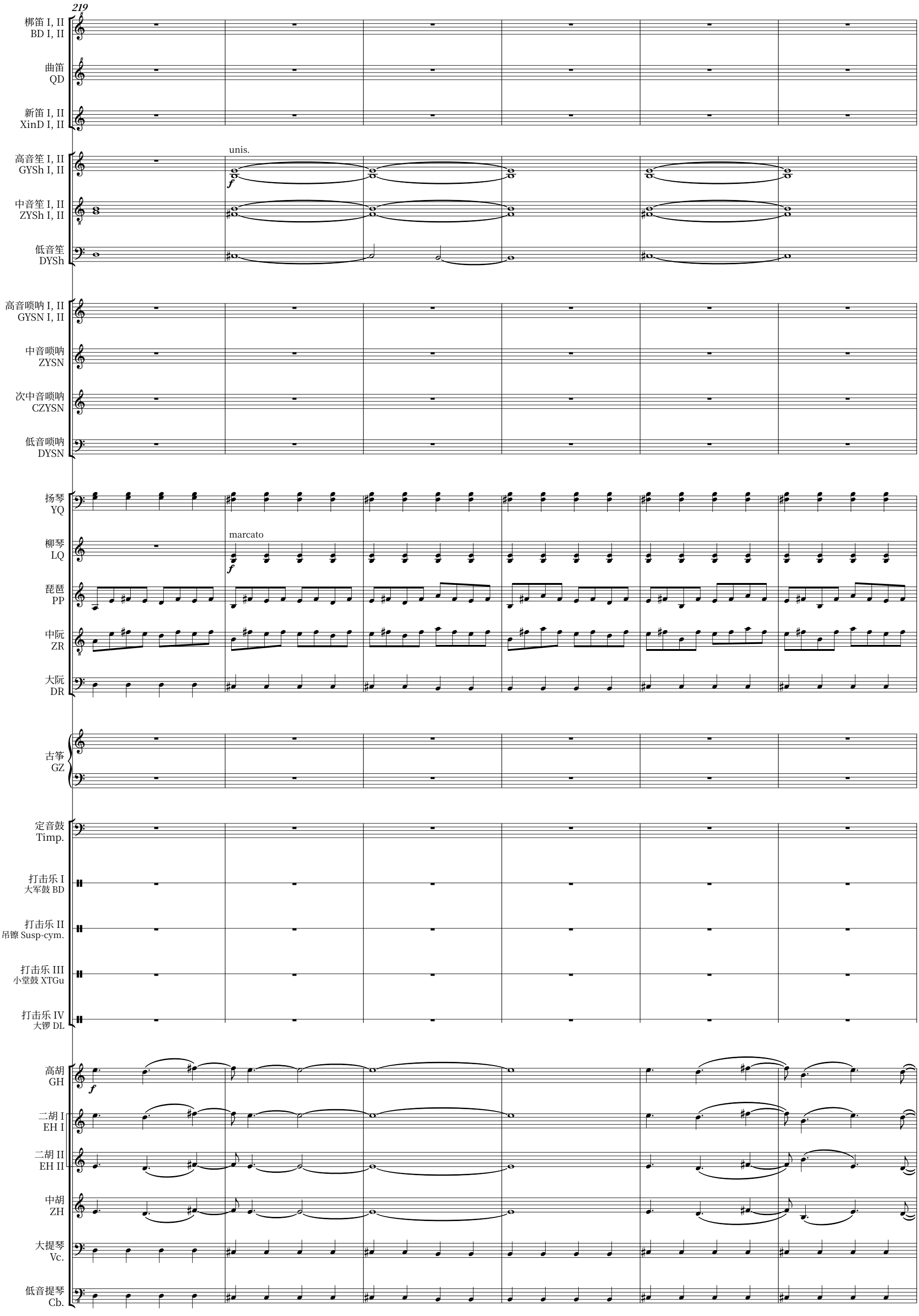

Copyright © Singapore Chinese Orchestra Co. Ltd.

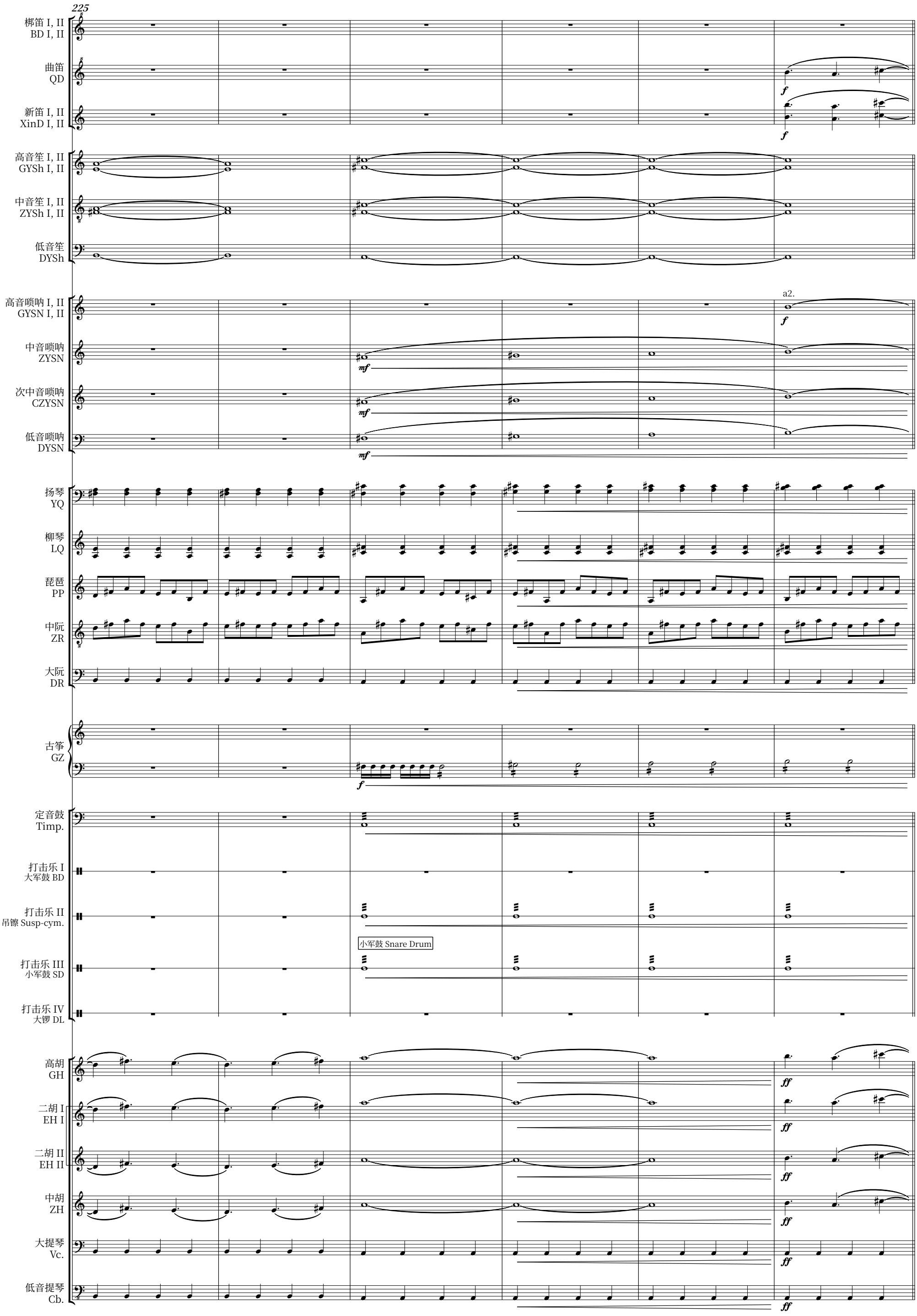

Copyright © Singapore Chinese Orchestra Co. Ltd.

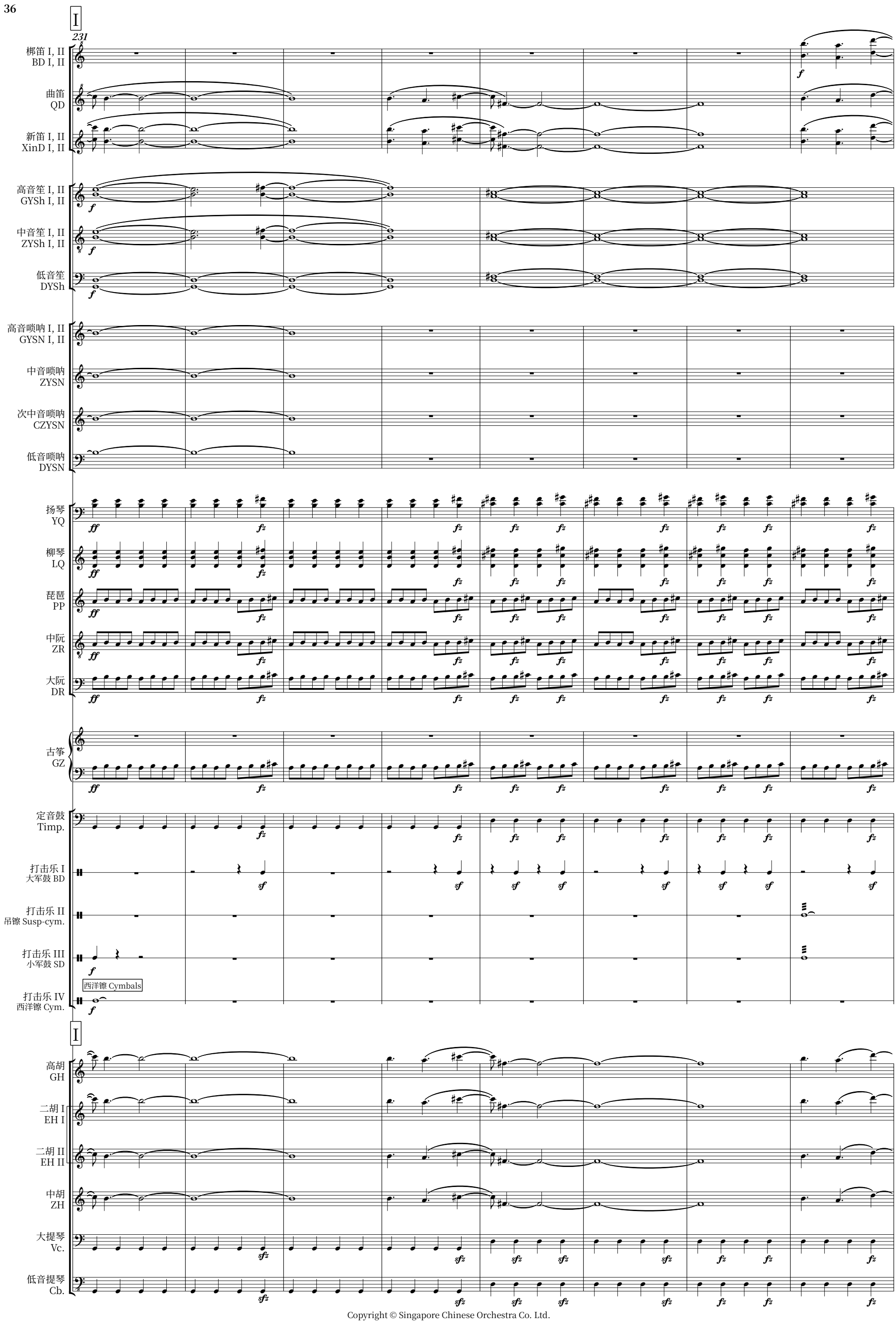

Copyright © Singapore Chinese Orchestra Co. Ltd.

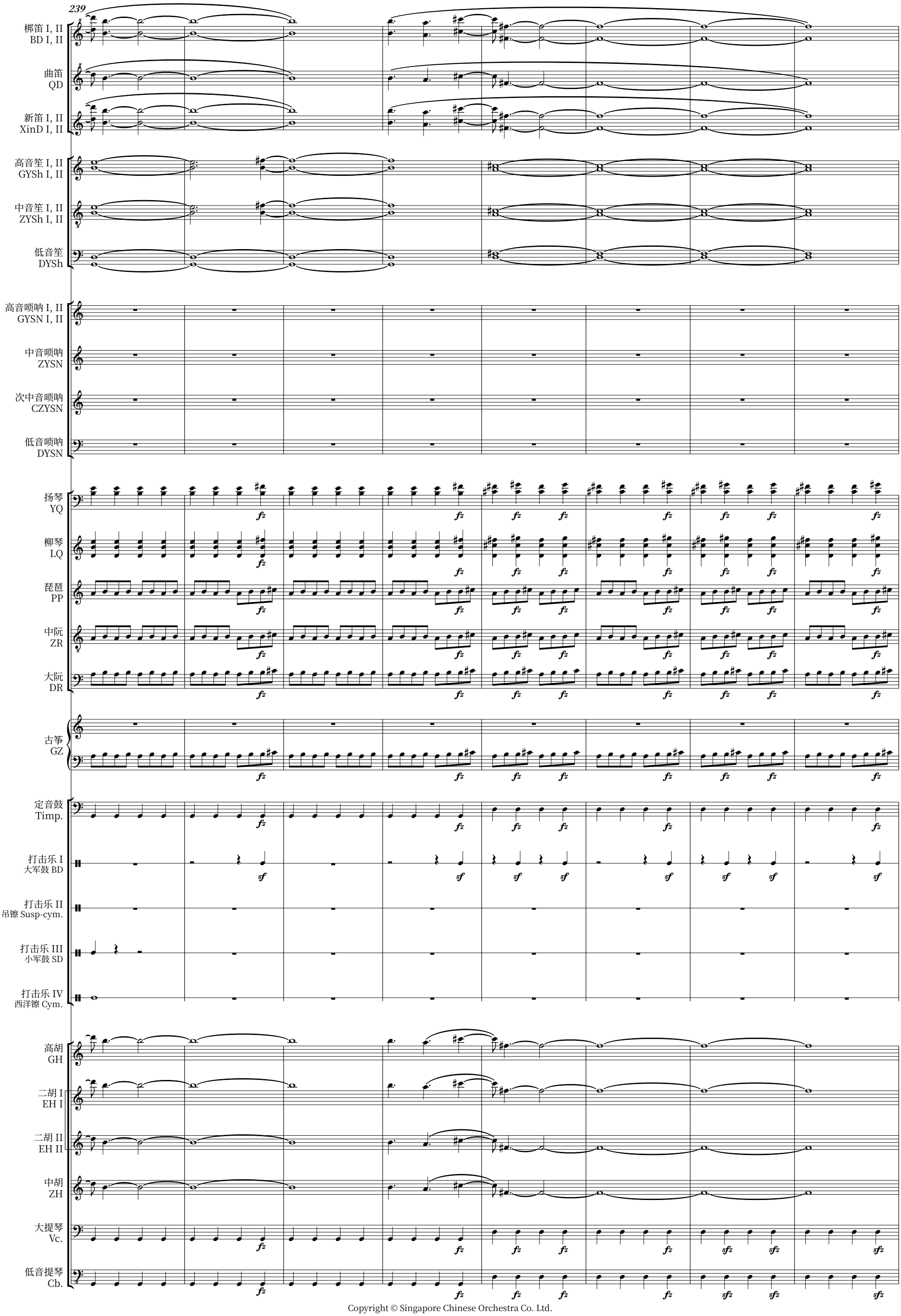

Copyright © Singapore Chinese Orchestra Co. Ltd.

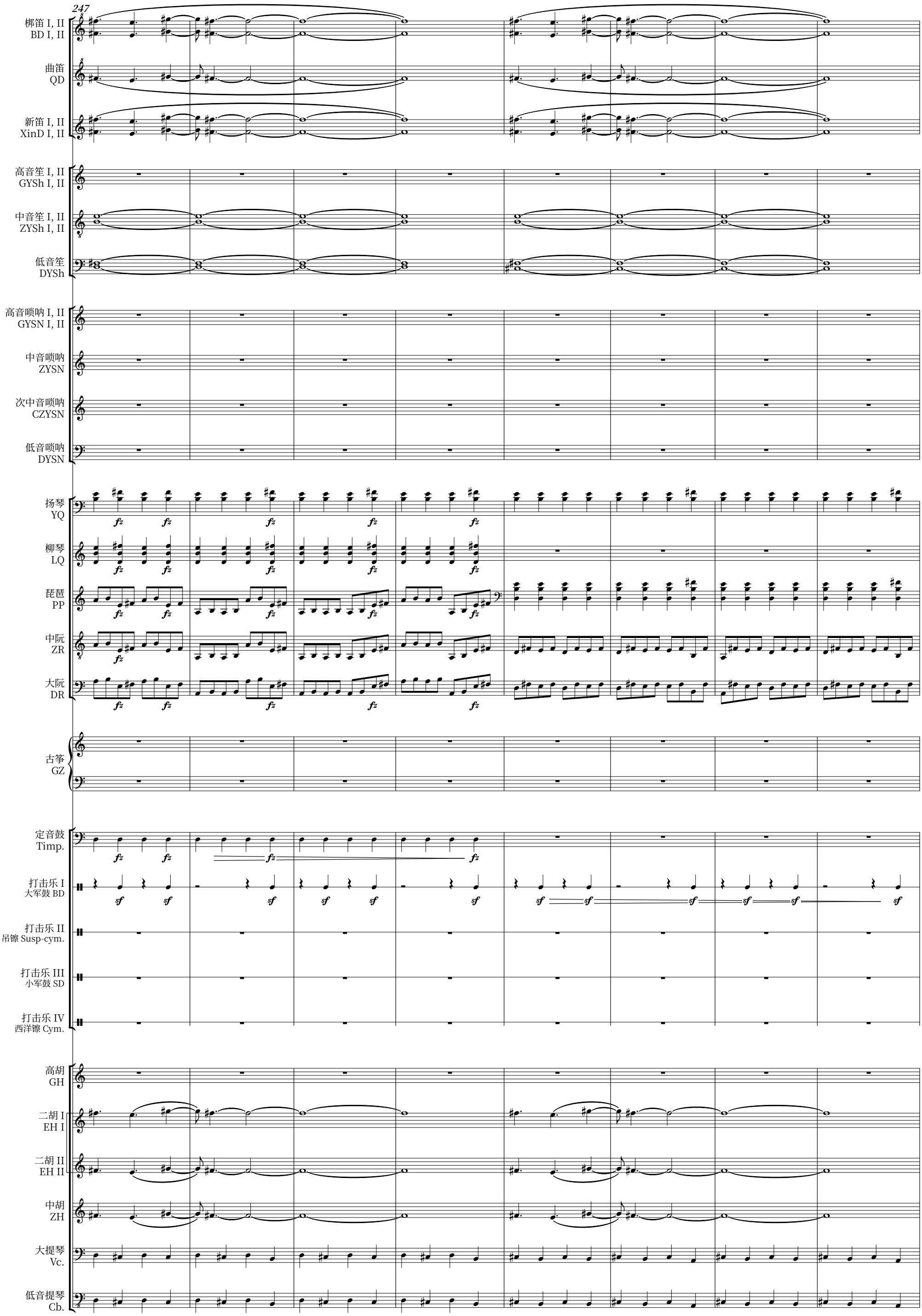

Copyright © Singapore Chinese Orchestra Co. Ltd.

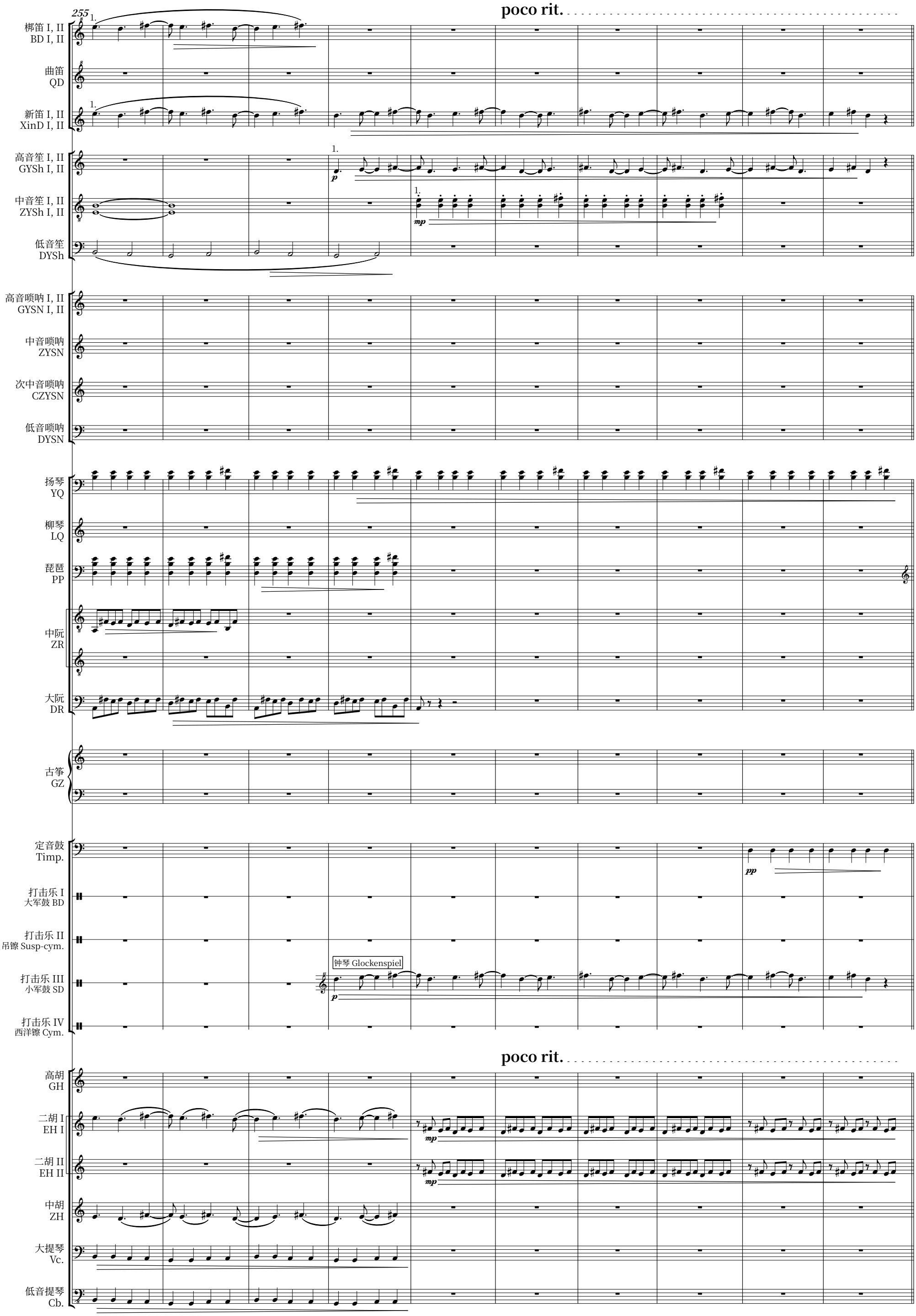

Copyright © Singapore Chinese Orchestra Co. Ltd.

265 ♩= 125

梆笛 I, II
BD I, II

a2
fp

曲笛
QD

新笛 I, II
XinD I, II

a2
fp

高音笙 I, II
GYSh I, II

中音笙 I, II
ZYSh I, II

低音笙
DYSh

高音唢呐 I, II
GYSN I, II

中音唢呐
ZYSN

次中音唢呐
CZYSN

低音唢呐
DYSN

扬琴
YQ

柳琴
LQ

f delicato

fp

琵琶
PP

1, 2
f delicato

fp

中阮
ZR

1, 2
f delicato

fp

大阮
DR

古筝
GZ

定音鼓
Timp.

打击乐 I
大军鼓 BD

打击乐 II
碰铃 PL

碰铃 Pengling
p

打击乐 III
钟琴 Glsp.

打击乐 IV
西洋镲 Cym.

♩= 125

高胡
GH

fp

二胡 I
EH I

fp

二胡 II
EH II

p

中胡
ZH

p

大提琴
Vc.

低音提琴
Cb.

Copyright © Singapore Chinese Orchestra Co. Ltd.

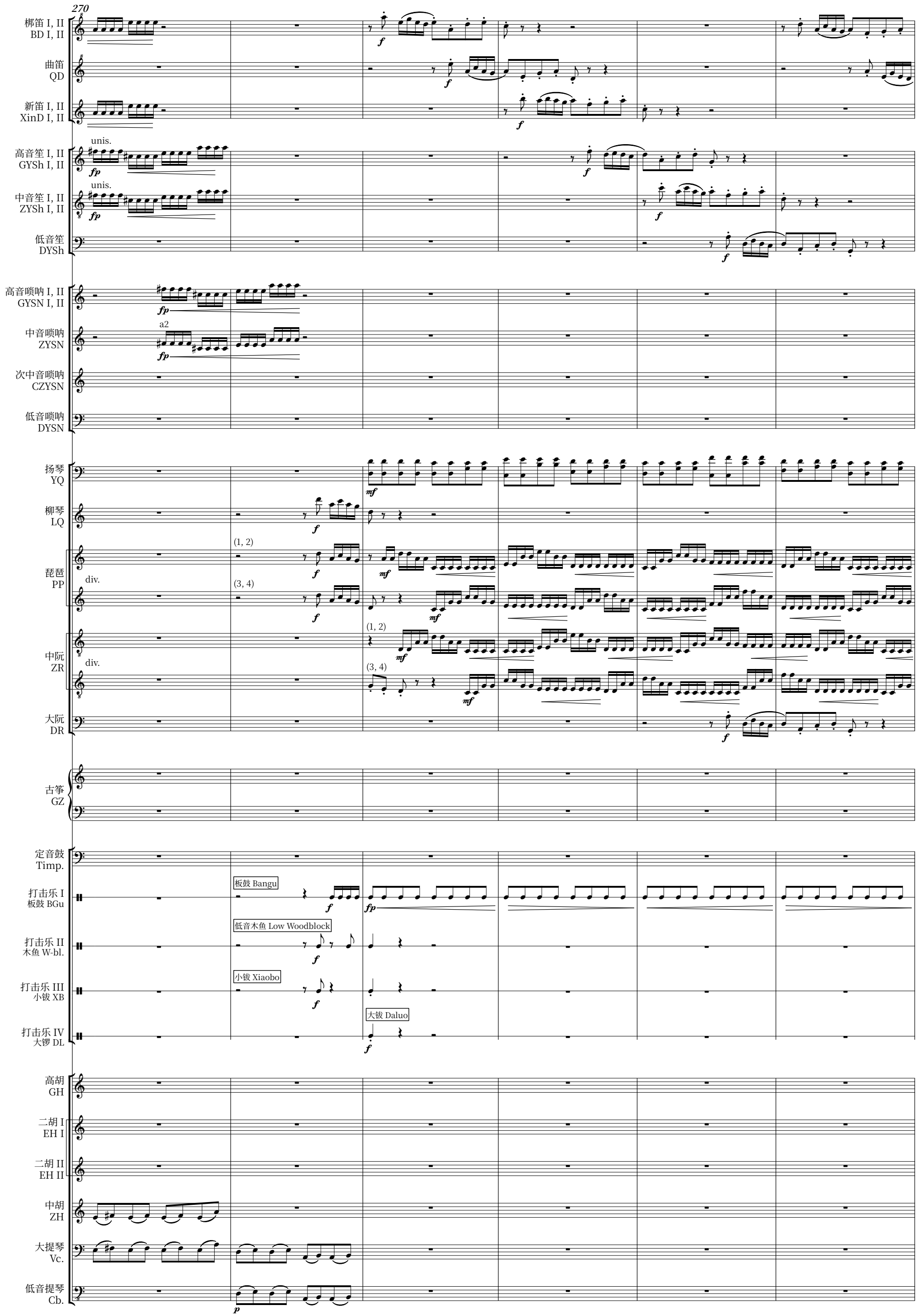

Copyright © Singapore Chinese Orchestra Co. Ltd.

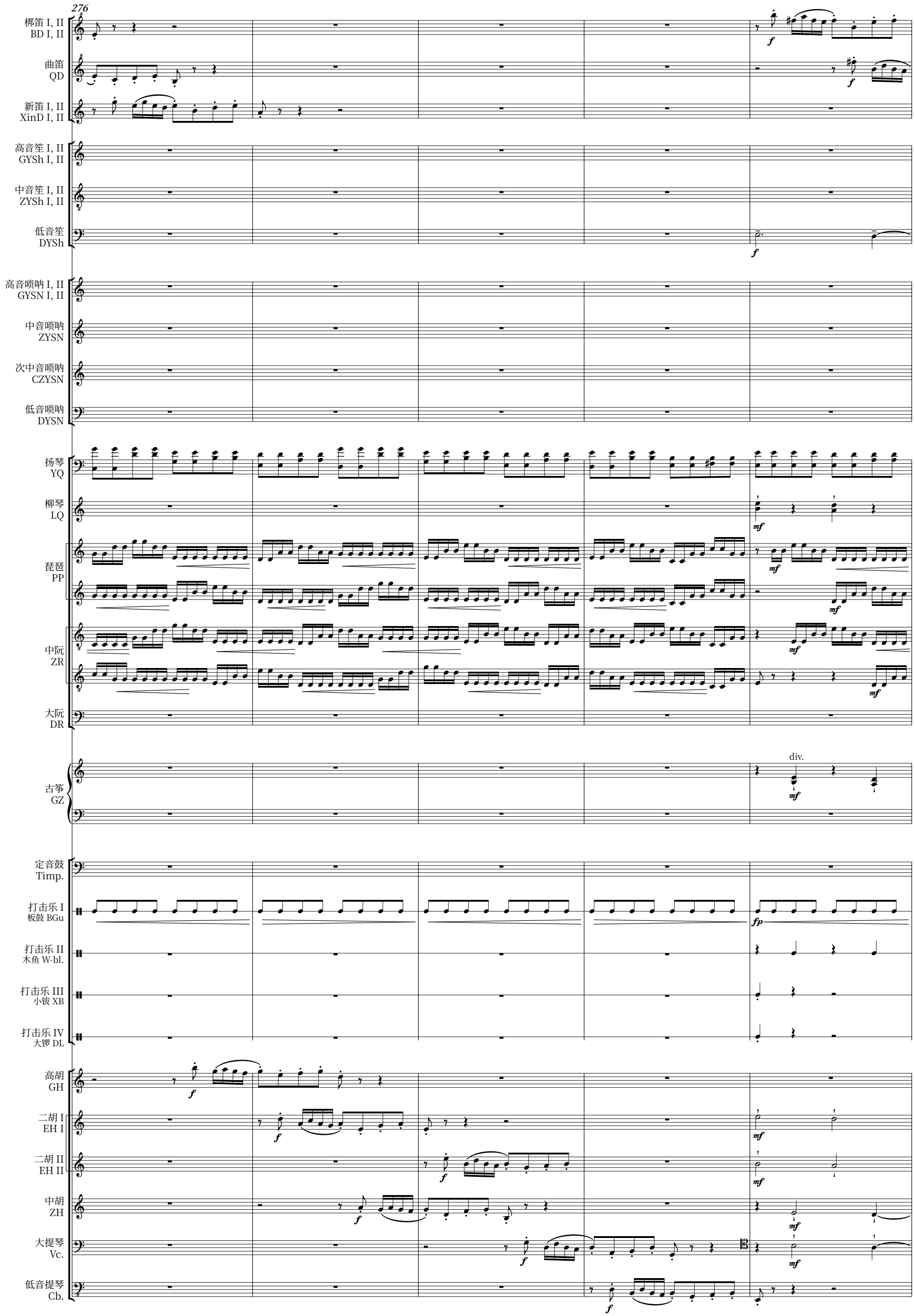

Copyright © Singapore Chinese Orchestra Co. Ltd.

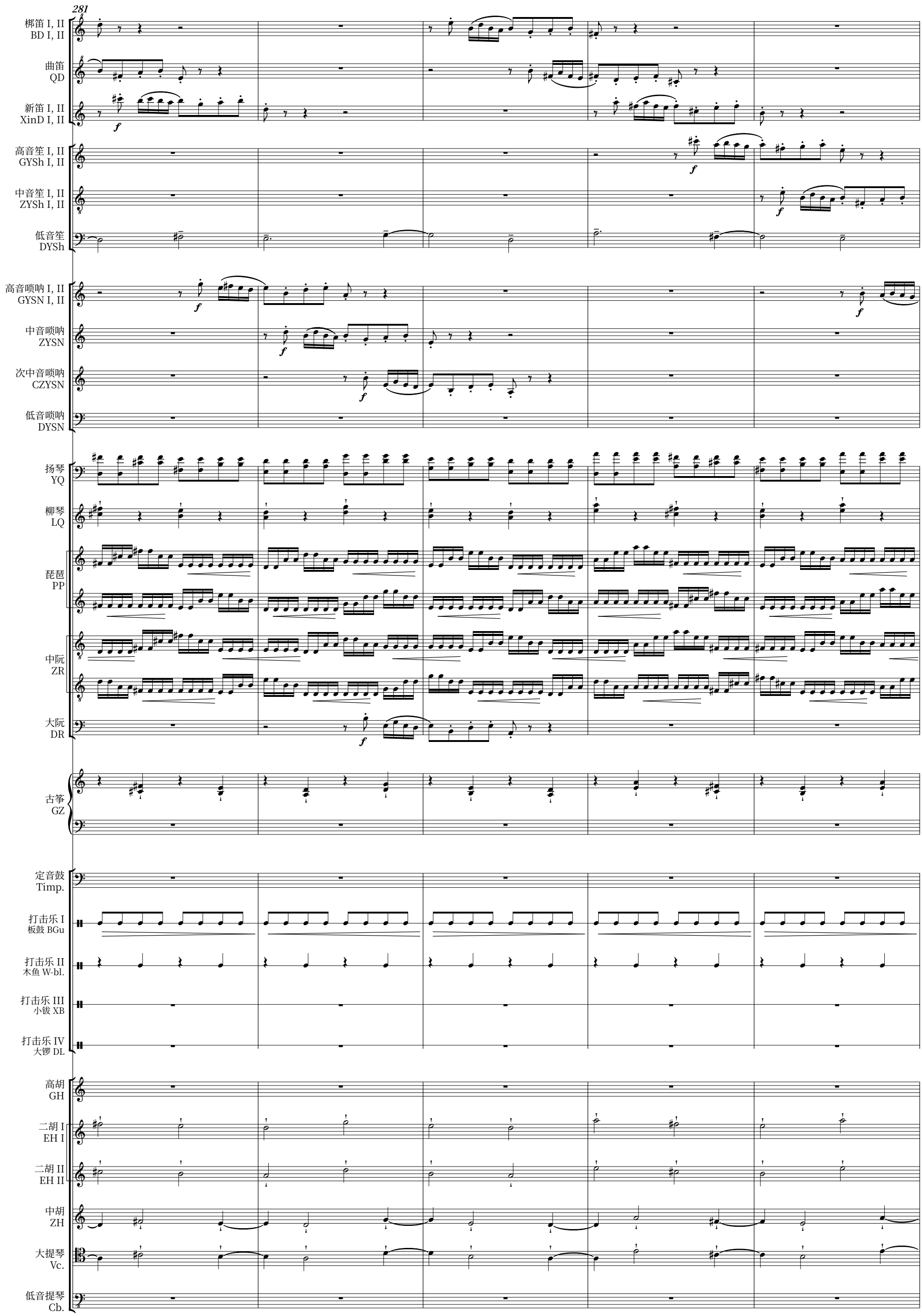

Copyright © Singapore Chinese Orchestra Co. Ltd.

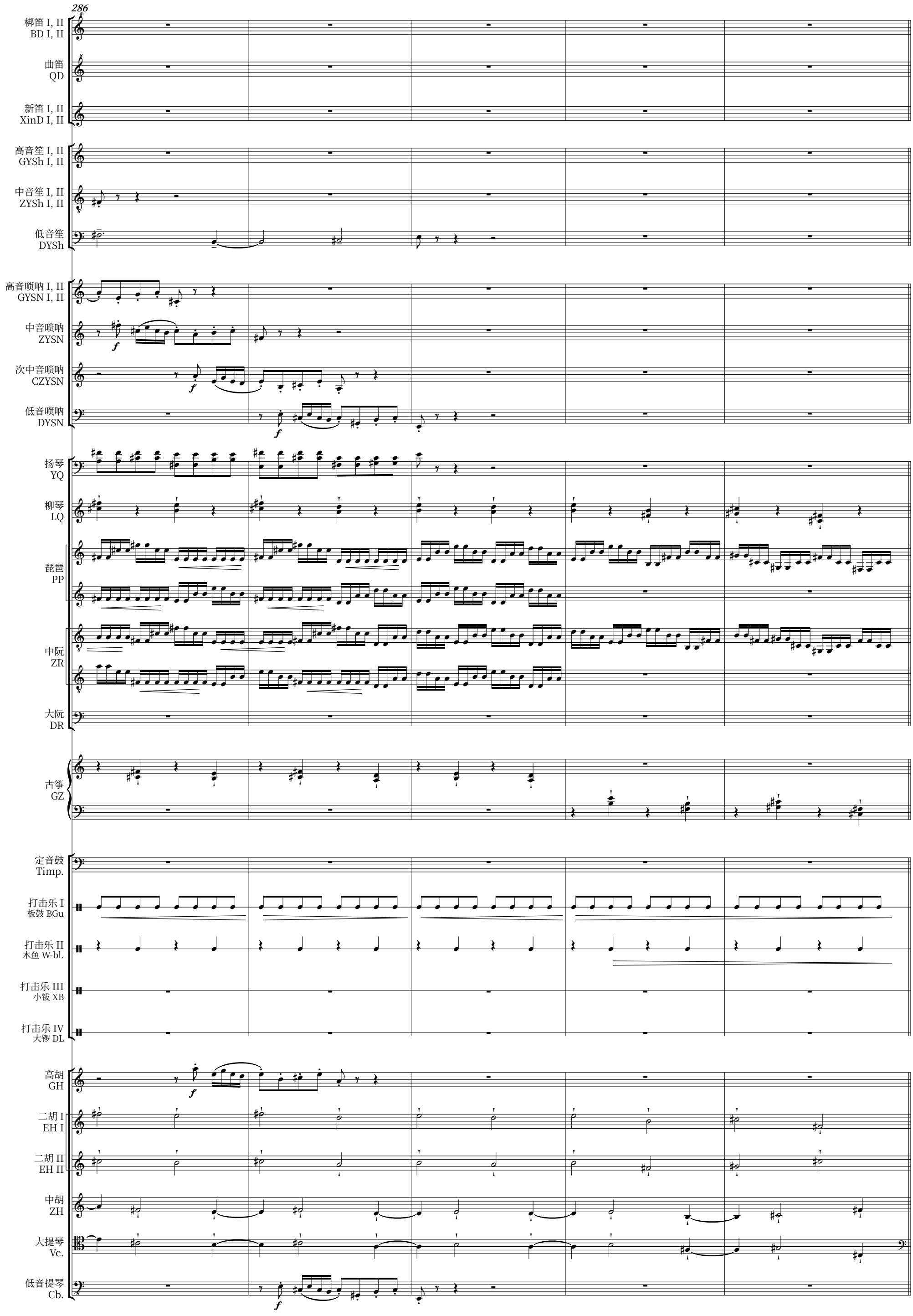

Copyright © Singapore Chinese Orchestra Co. Ltd.

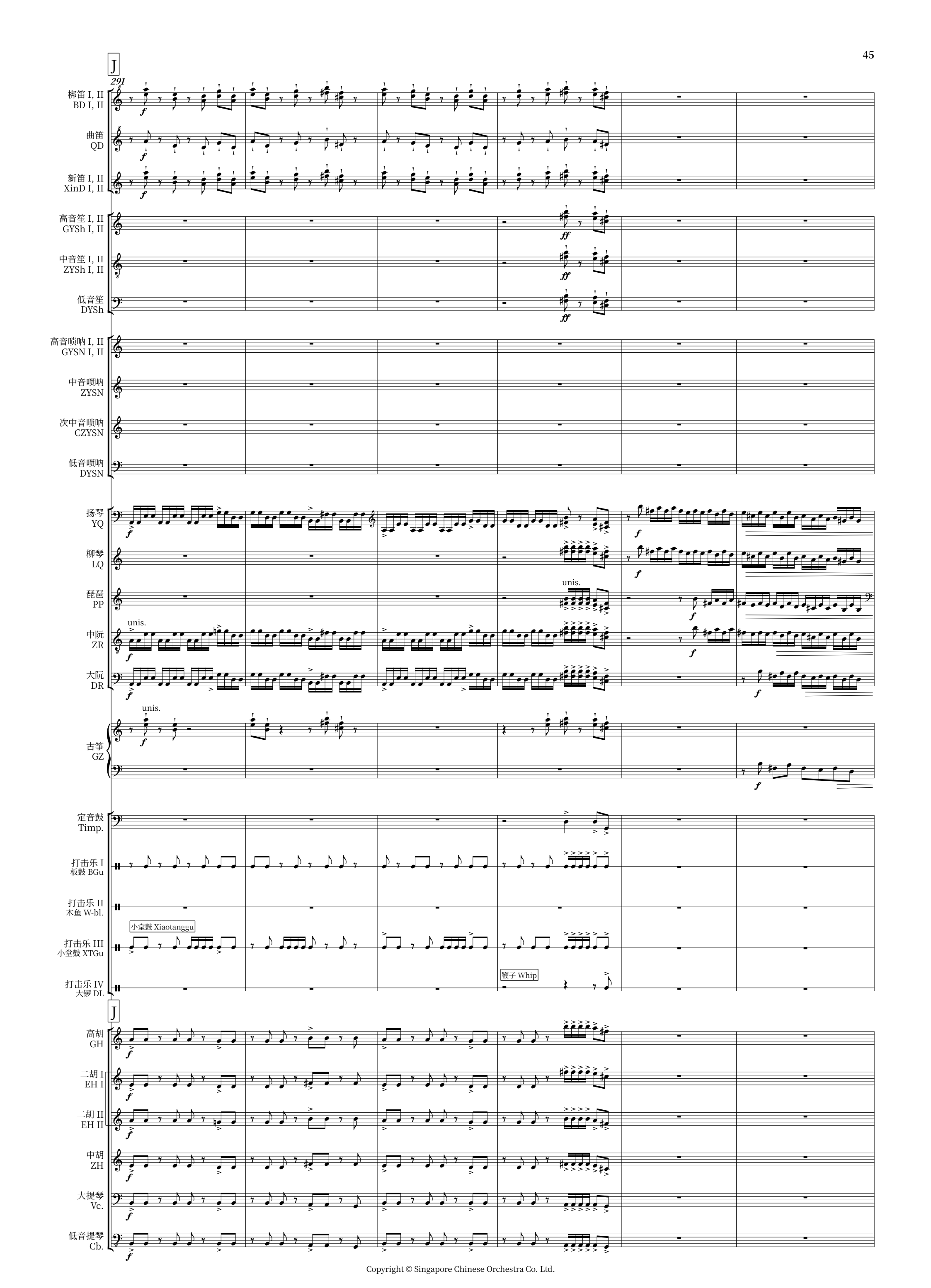

Copyright © Singapore Chinese Orchestra Co. Ltd.

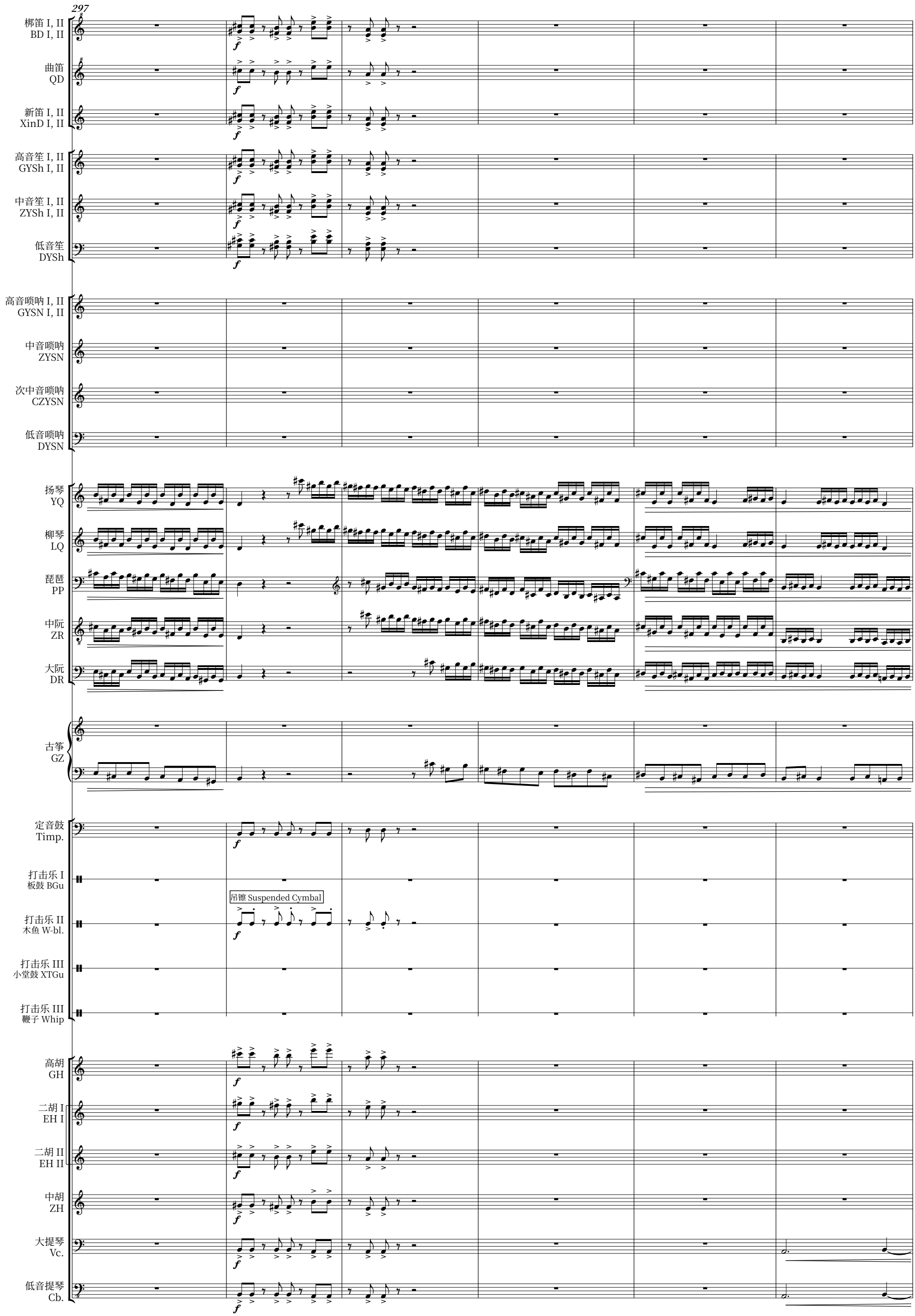

Copyright © Singapore Chinese Orchestra Co. Ltd.

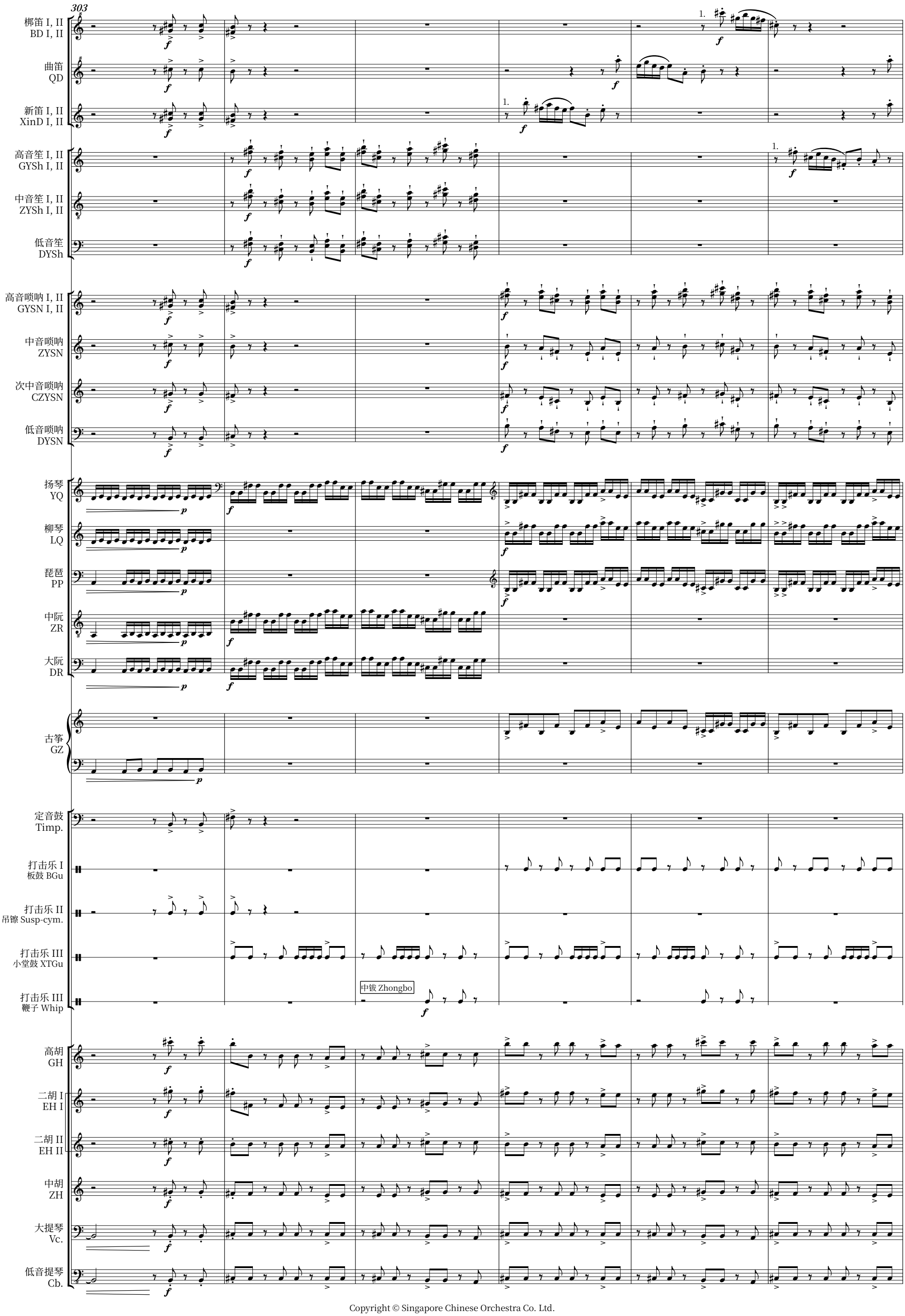

Copyright © Singapore Chinese Orchestra Co. Ltd.

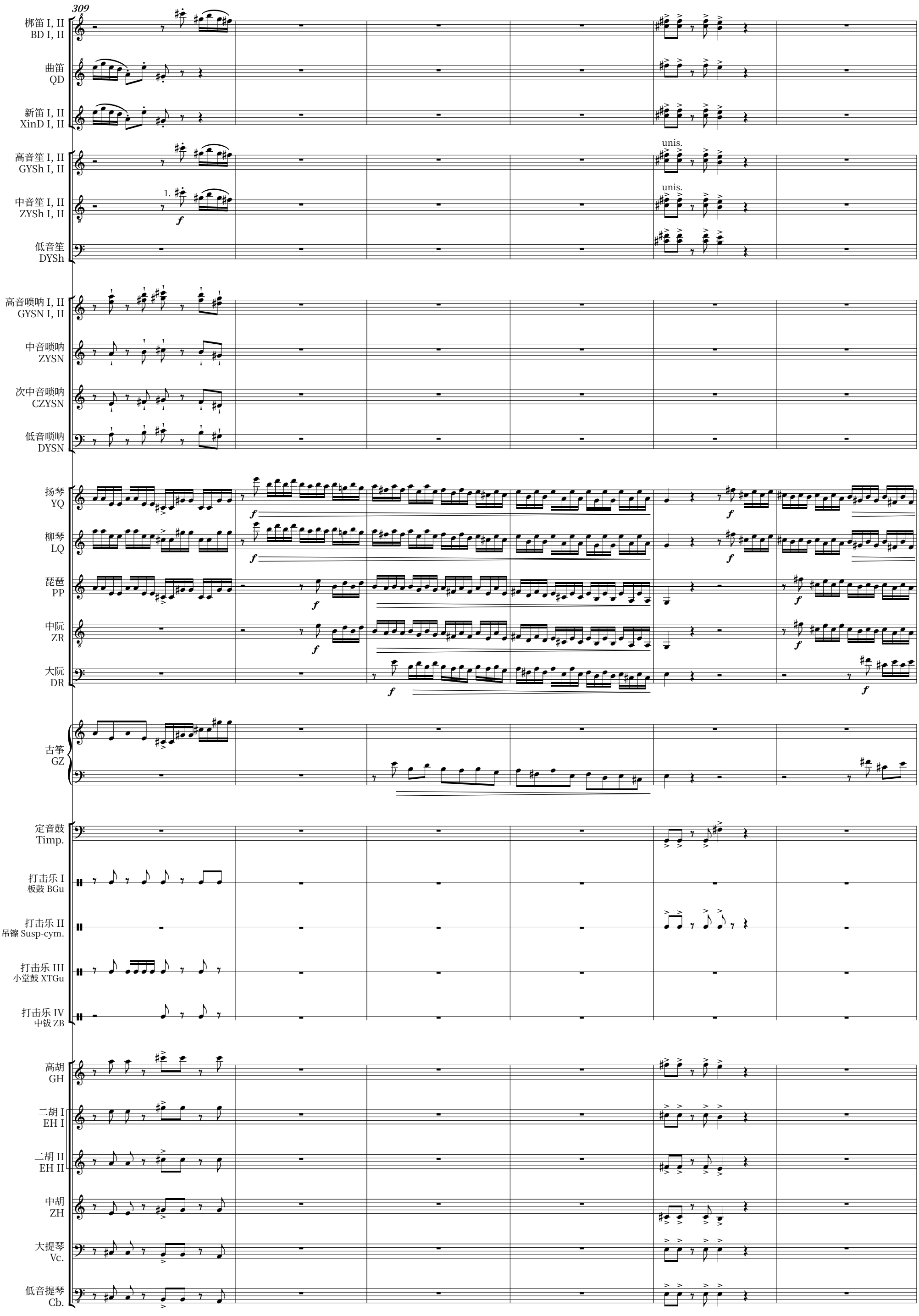

Copyright © Singapore Chinese Orchestra Co. Ltd.

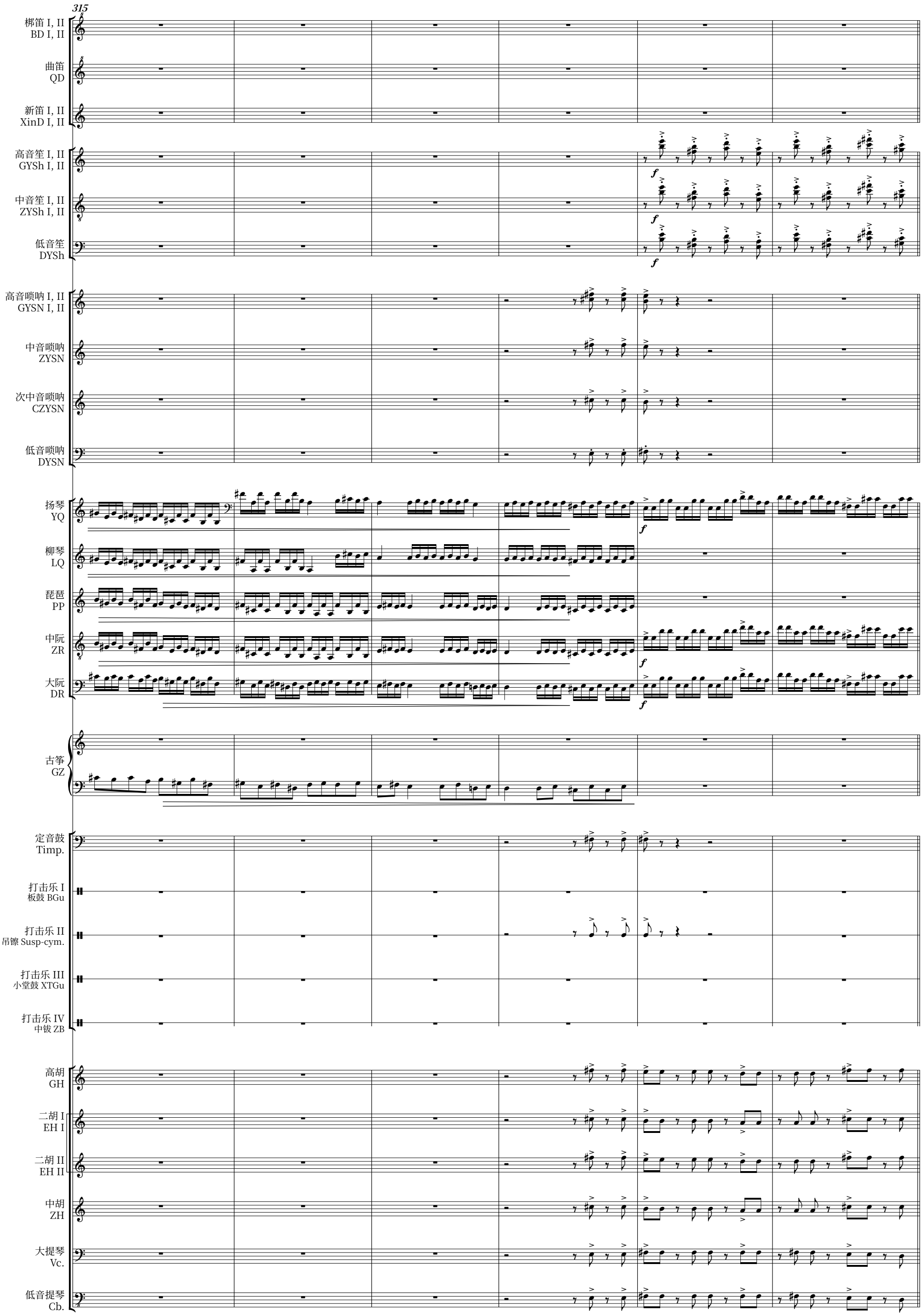

Copyright © Singapore Chinese Orchestra Co. Ltd.

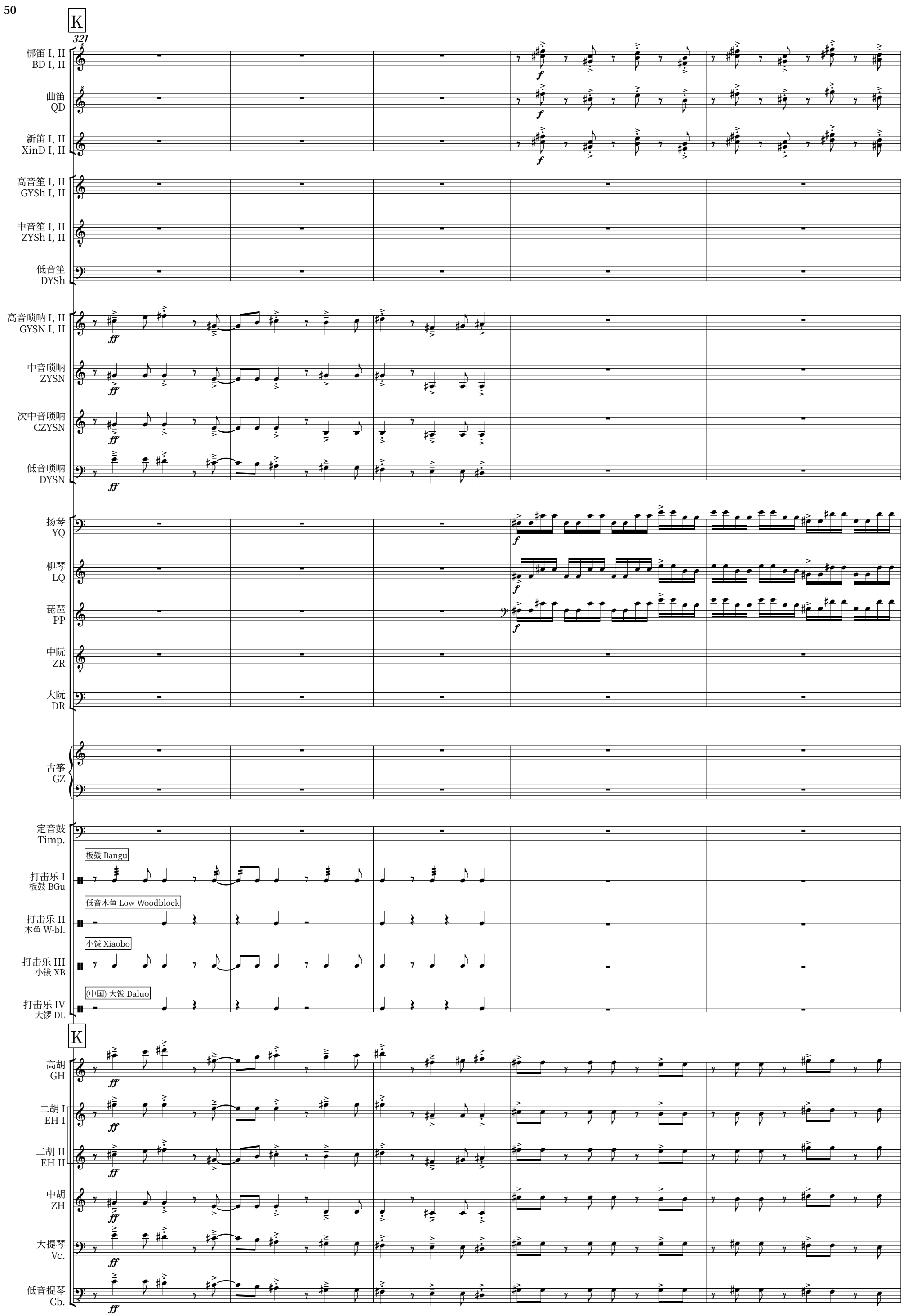

Copyright © Singapore Chinese Orchestra Co. Ltd.

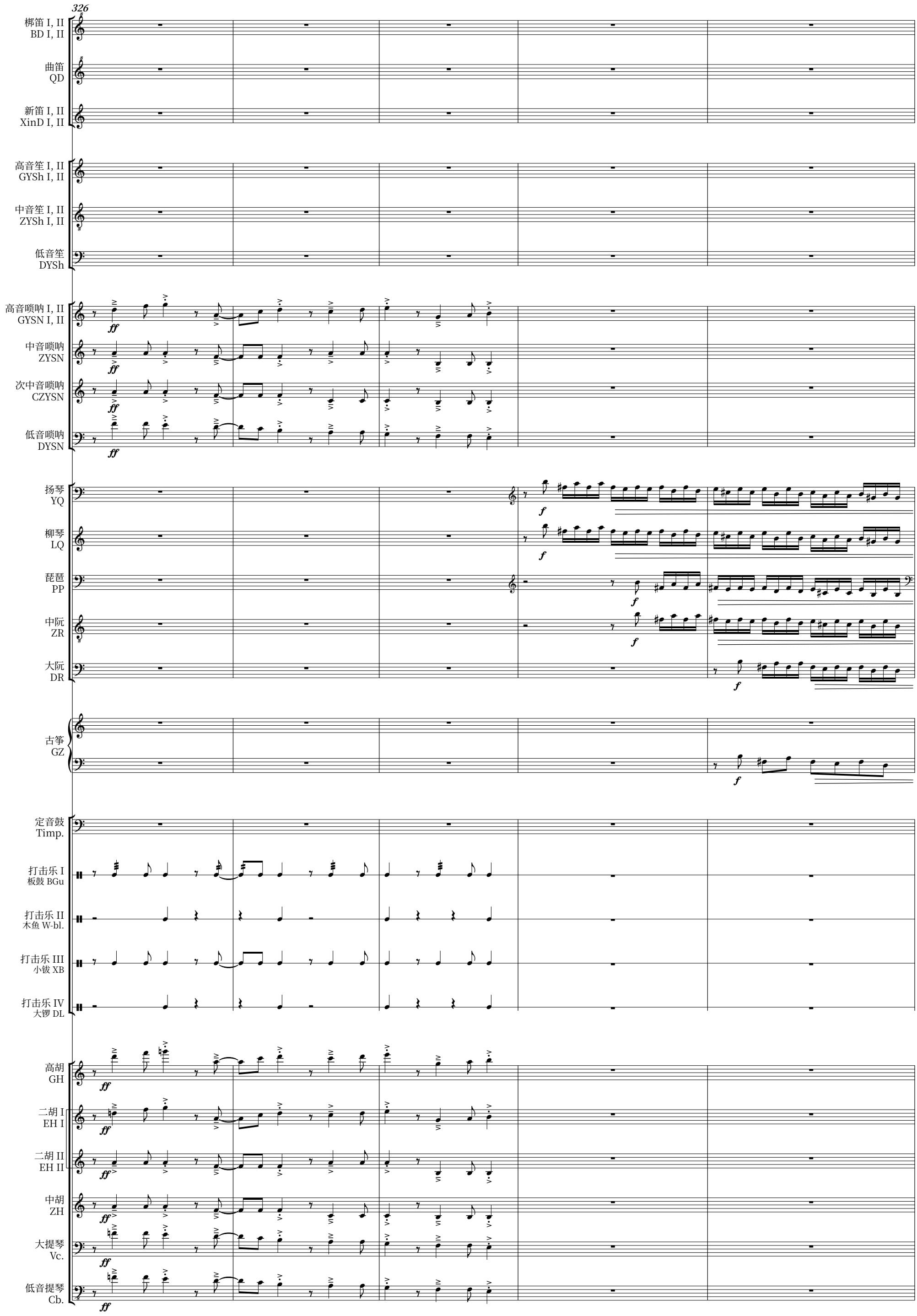

Copyright © Singapore Chinese Orchestra Co. Ltd.

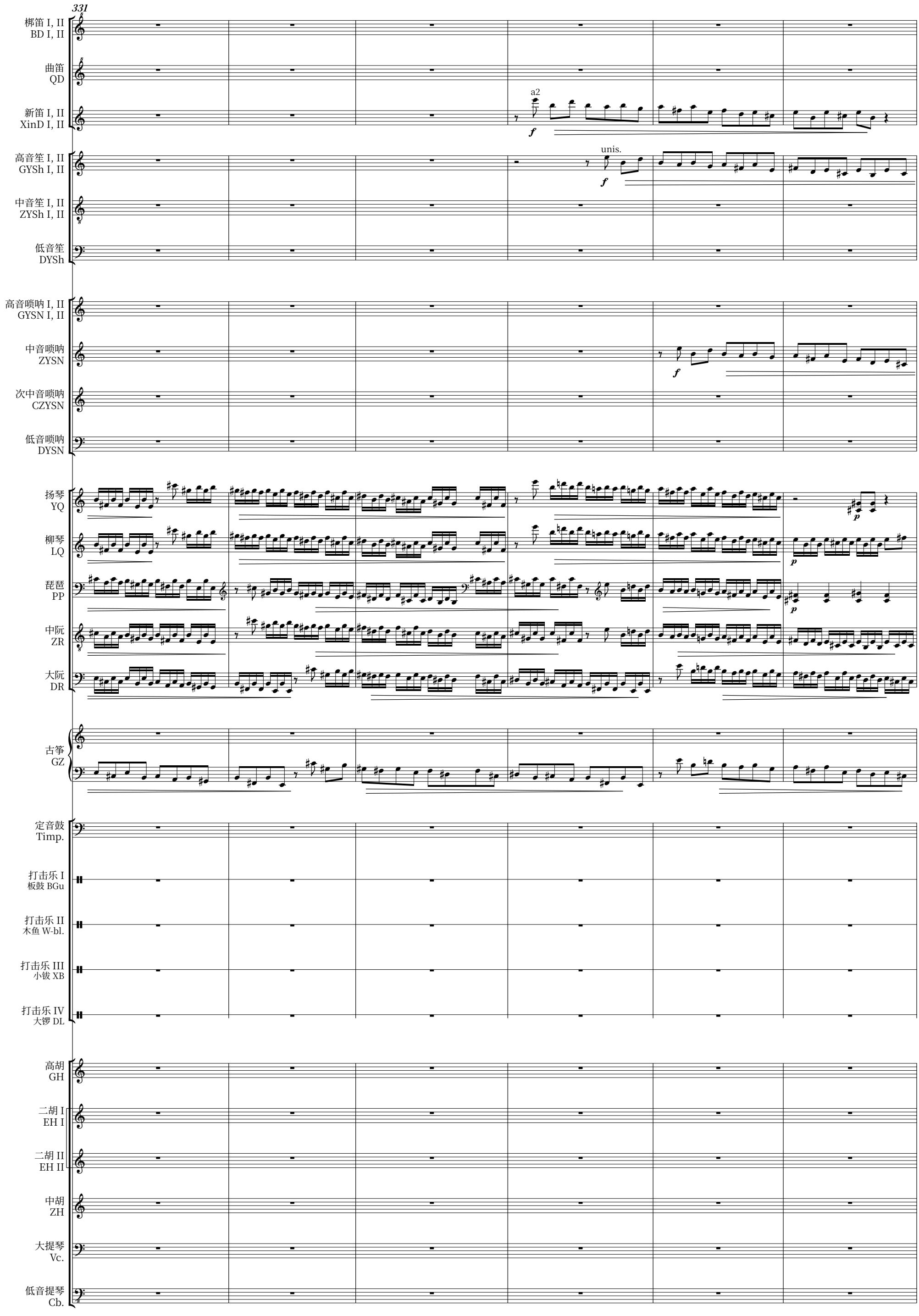

Copyright © Singapore Chinese Orchestra Co. Ltd.

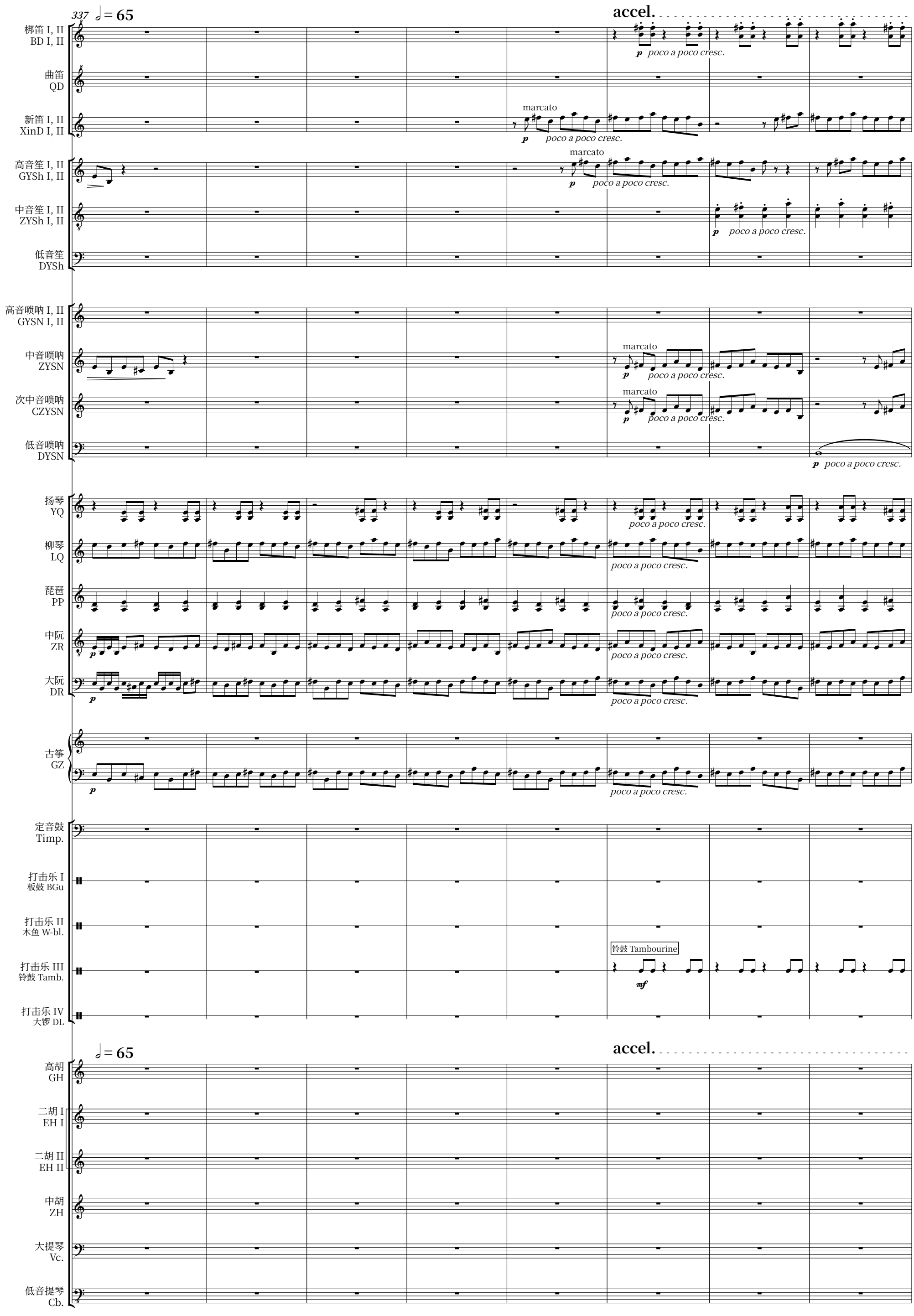

Copyright © Singapore Chinese Orchestra Co. Ltd.

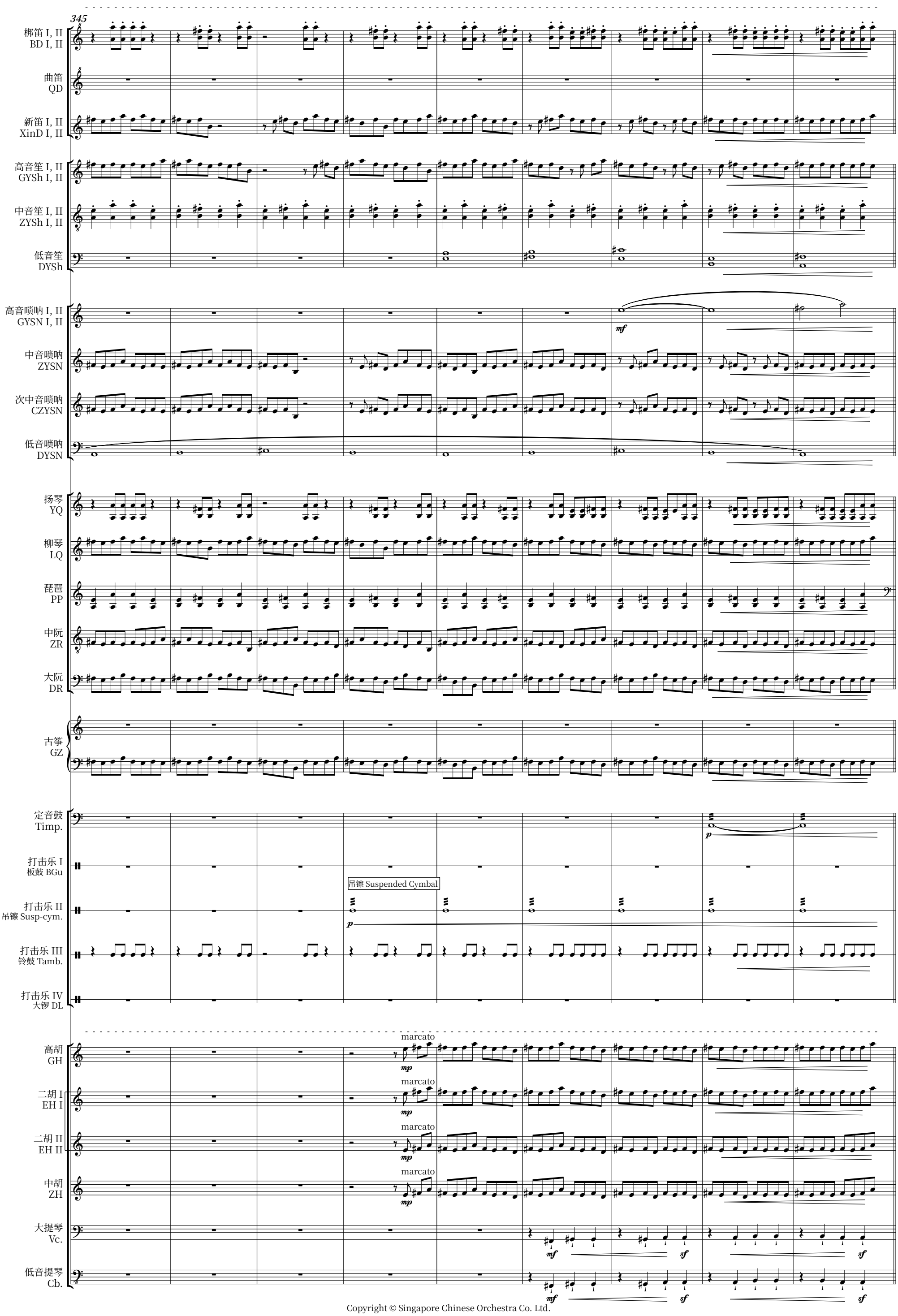

Copyright © Singapore Chinese Orchestra Co. Ltd.

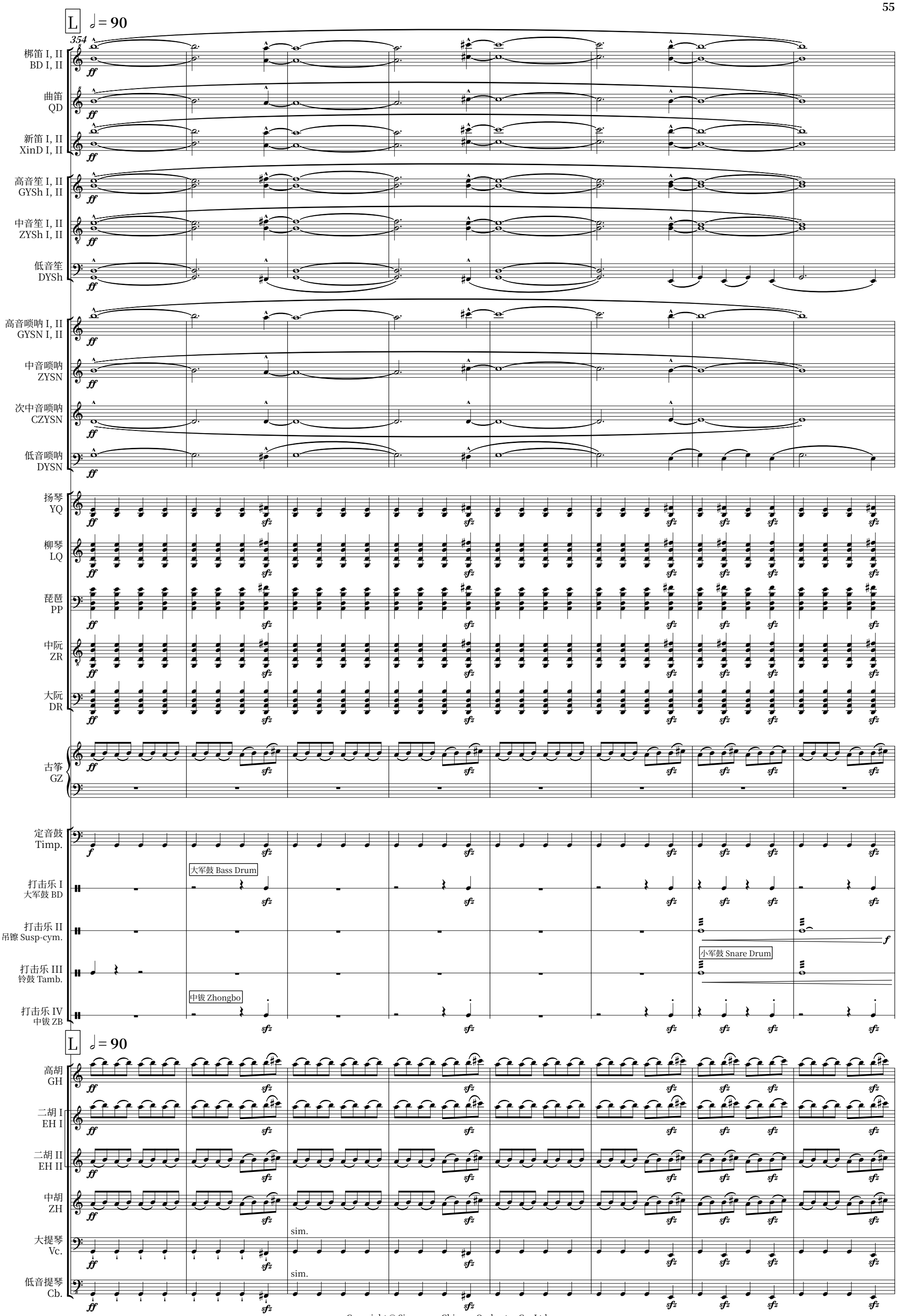

Copyright © Singapore Chinese Orchestra Co. Ltd.

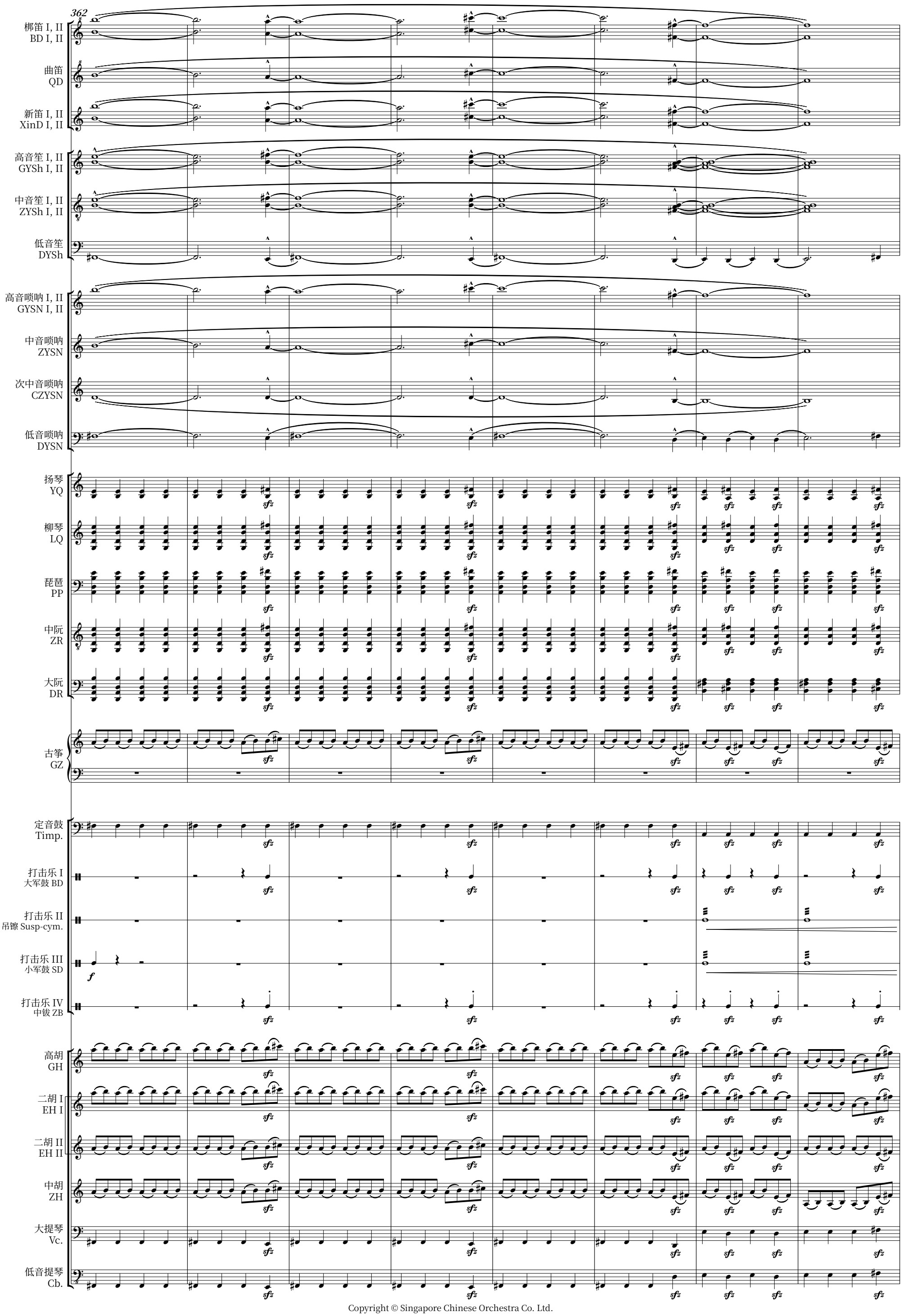

Copyright © Singapore Chinese Orchestra Co. Ltd.

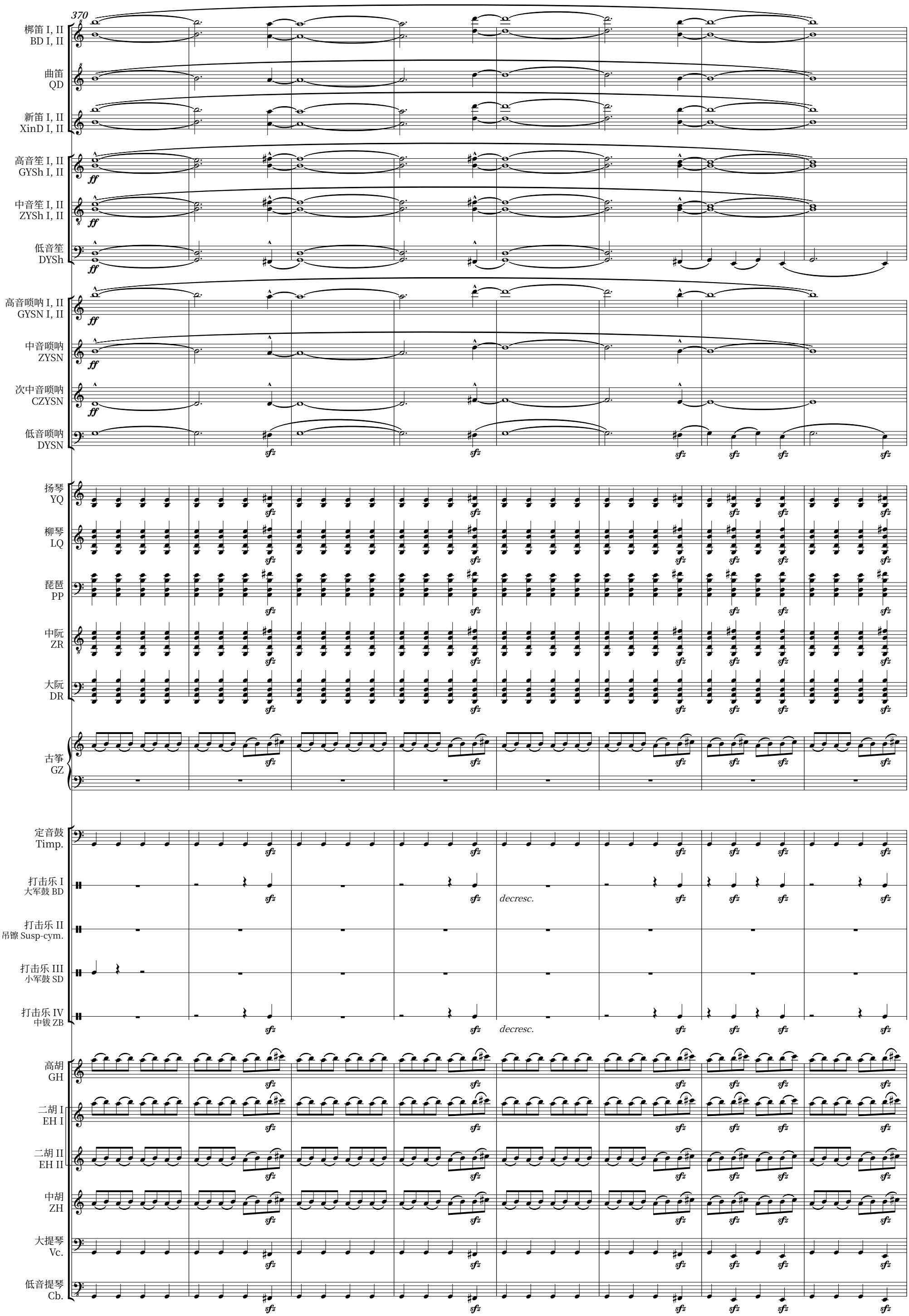

Copyright © Singapore Chinese Orchestra Co. Ltd.

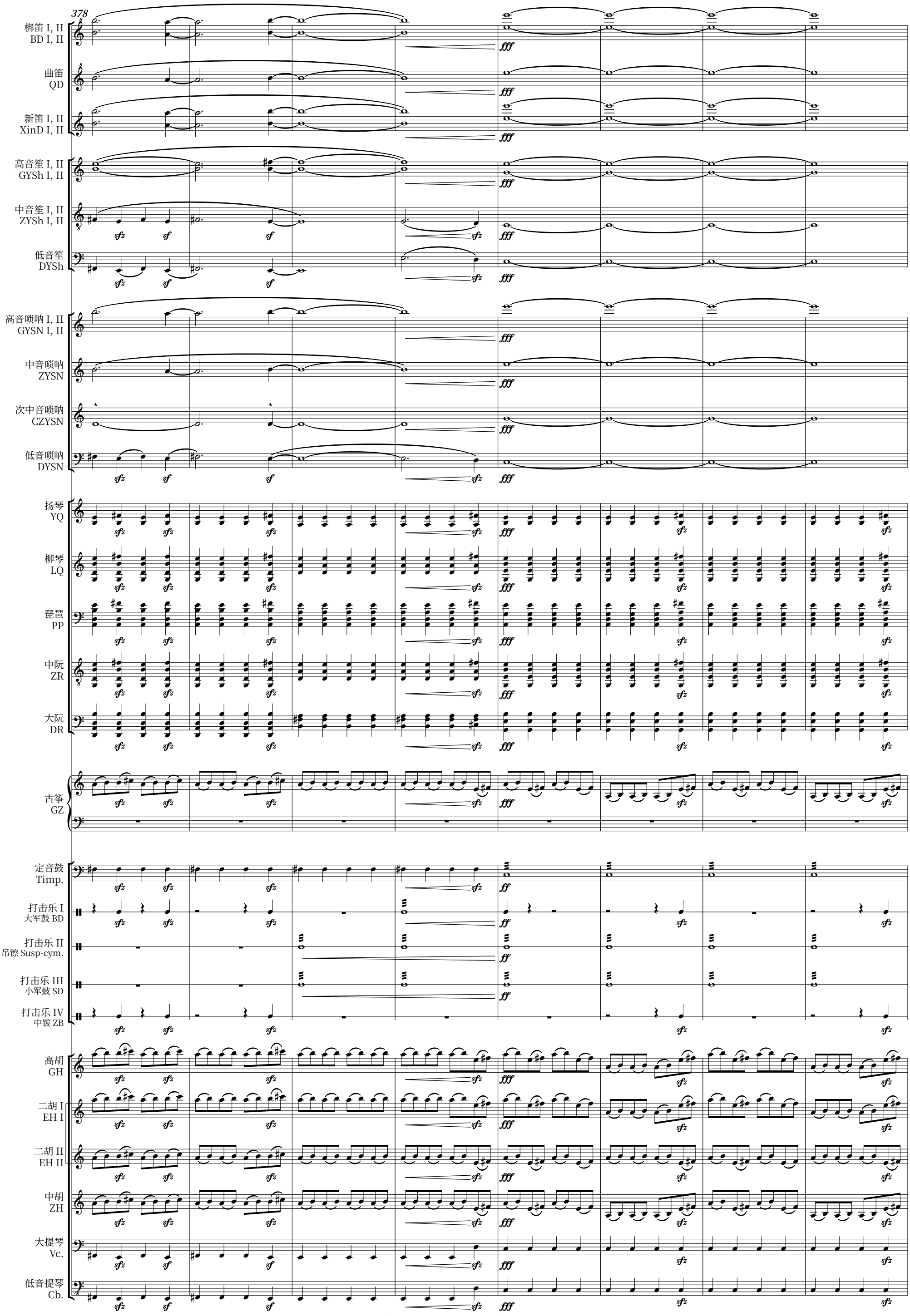

Copyright © Singapore Chinese Orchestra Co. Ltd.

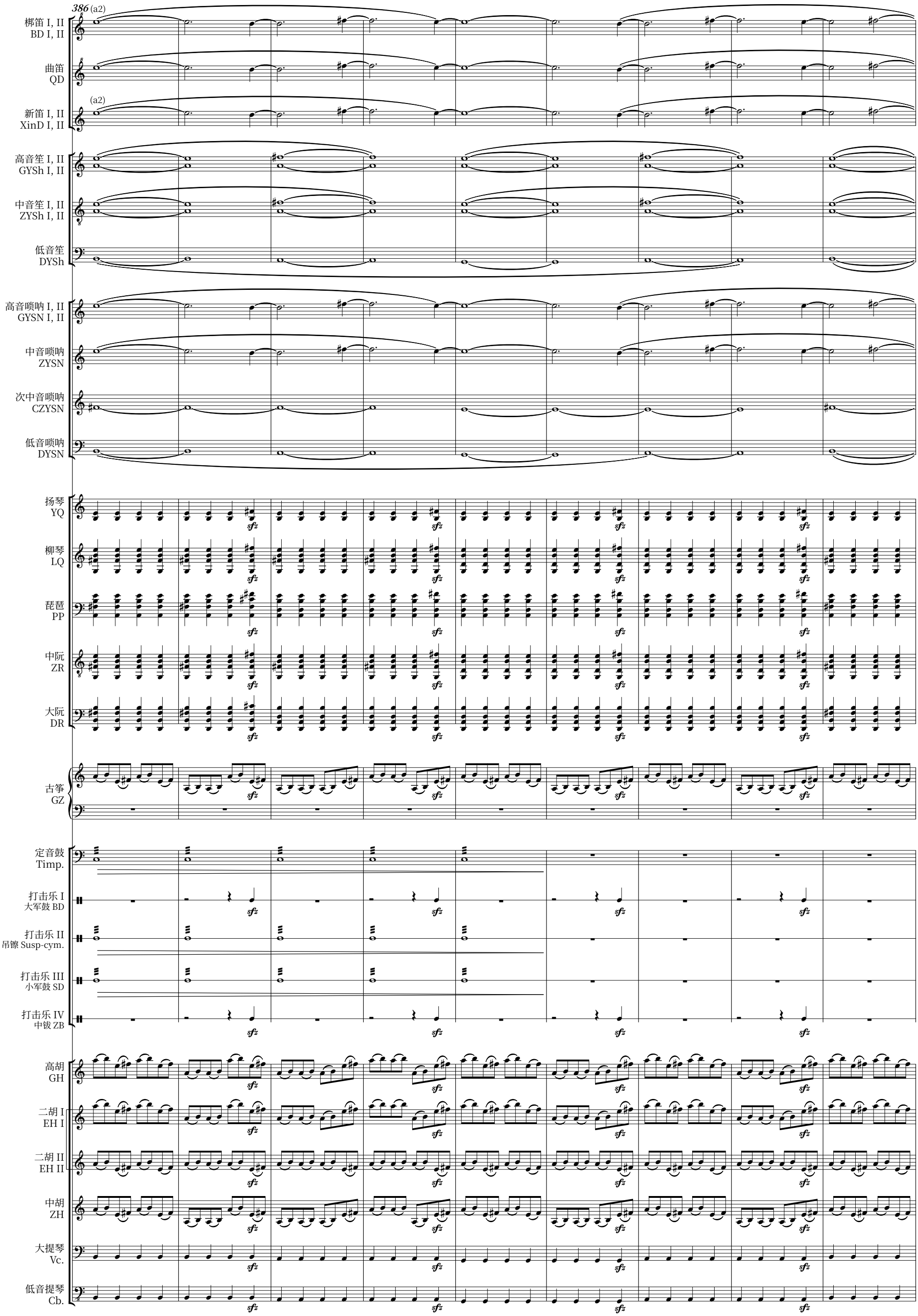

Copyright © Singapore Chinese Orchestra Co. Ltd.

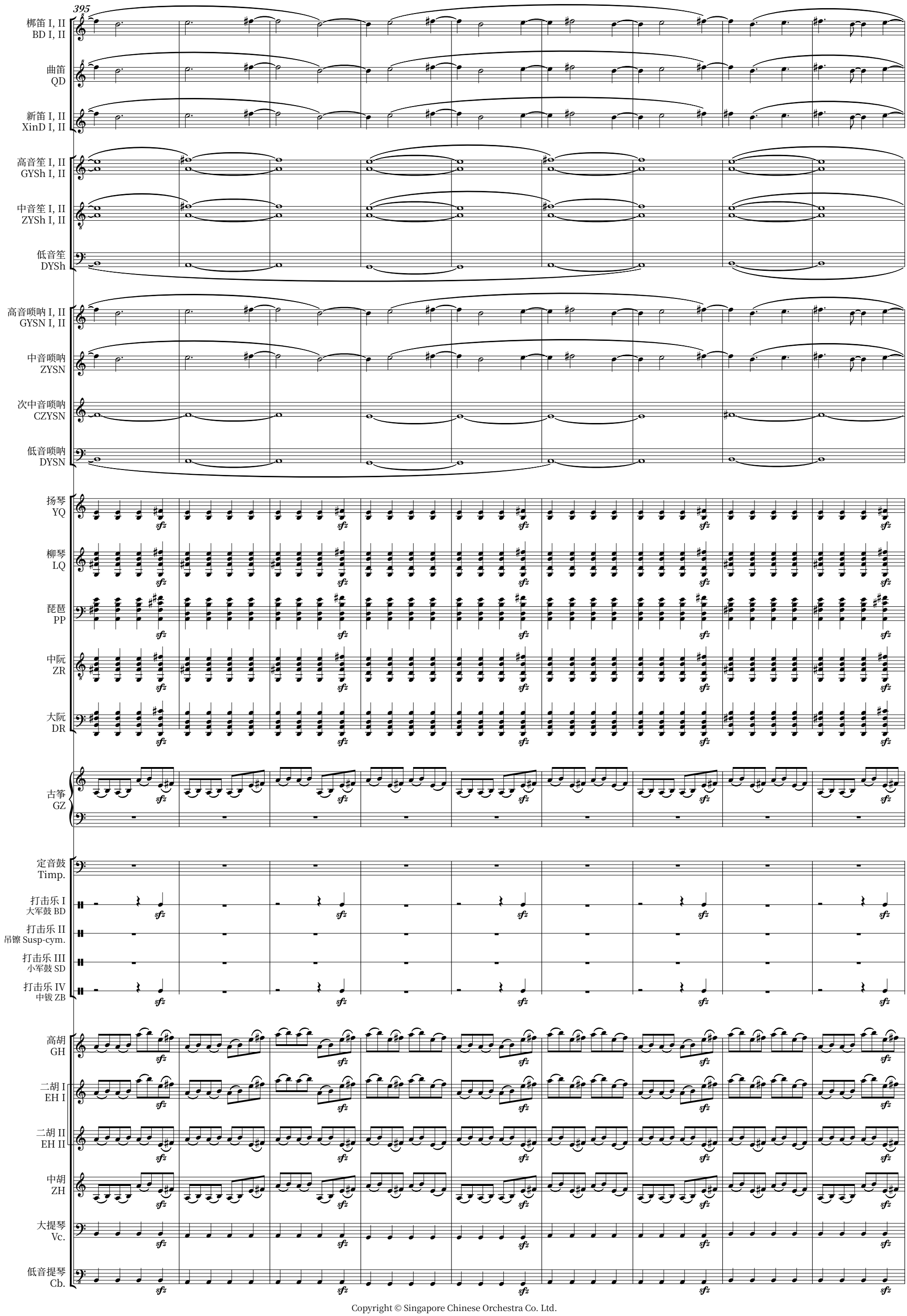

Copyright © Singapore Chinese Orchestra Co. Ltd.

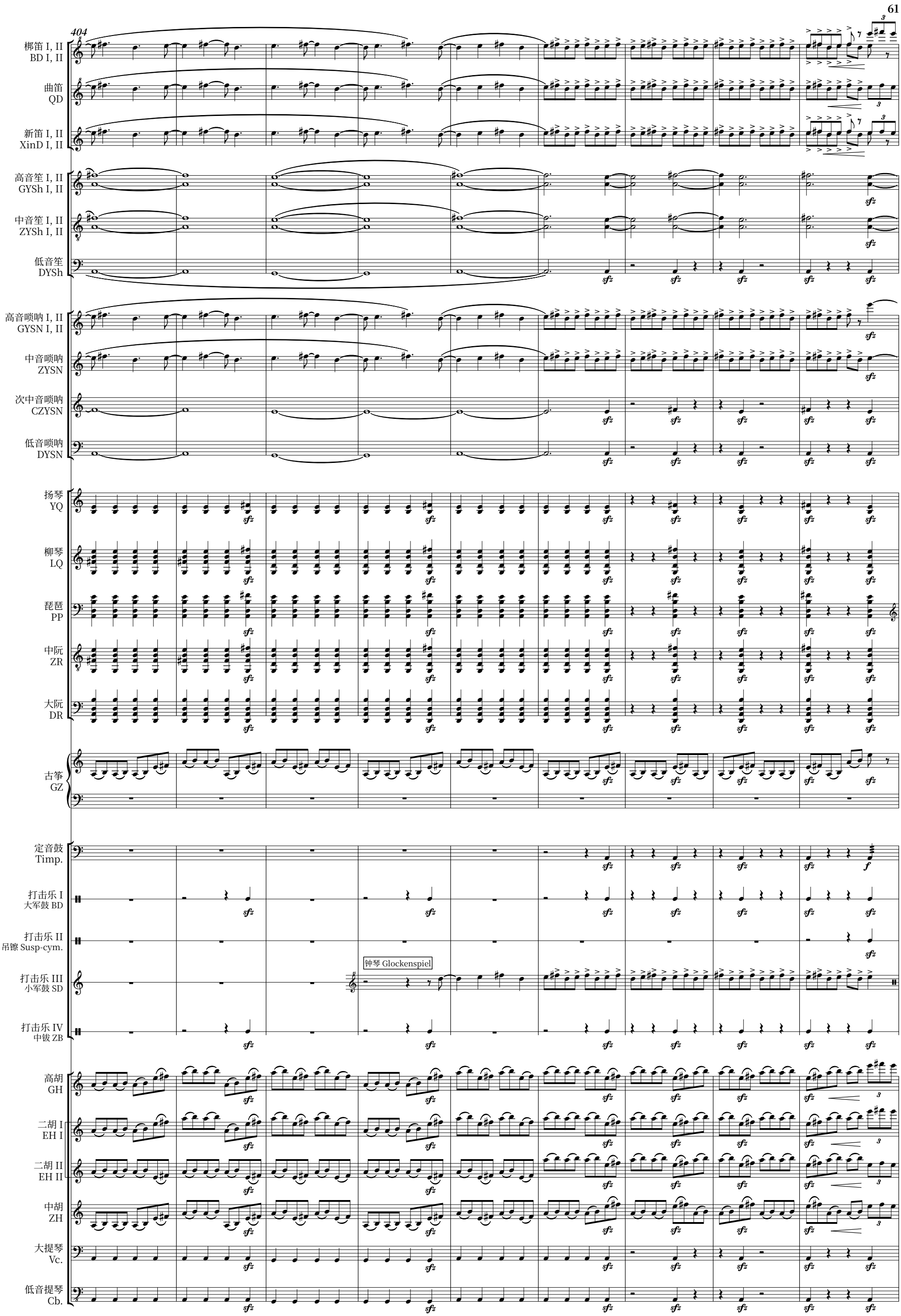

Copyright © Singapore Chinese Orchestra Co. Ltd.

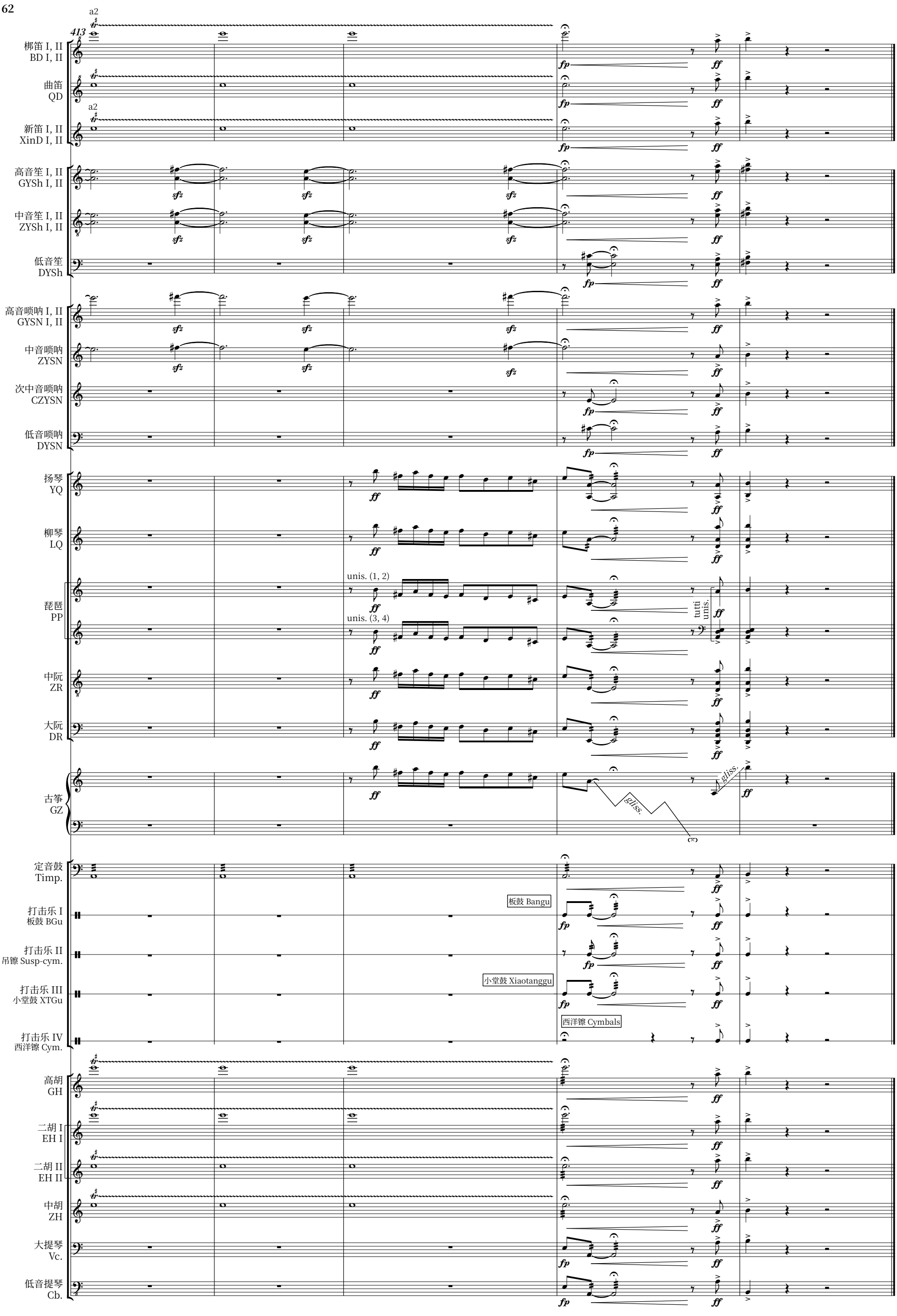

Copyright © Singapore Chinese Orchestra Co. Ltd.